

15¢

The Belleville Times

News

THOUGHT FOR THE WEEK
"After great pain, a formal feeling comes. The Nerves sit ceremonious, like Tombs. The stiff heart questions was it He, that bore, And yesterday, or Centuries before?"
—Emily Dickinson

29th Year, No. 7

Second Class Postage Paid in Newark, N.J.

Belleville, N.J., Thursday, February 15, 1968

Telephone PLYmouth 9-3200 © Belleville News Corp. 1966

Service Due to Halt

Belleville to Fight Public Service's Proposed Abandonment of Subway

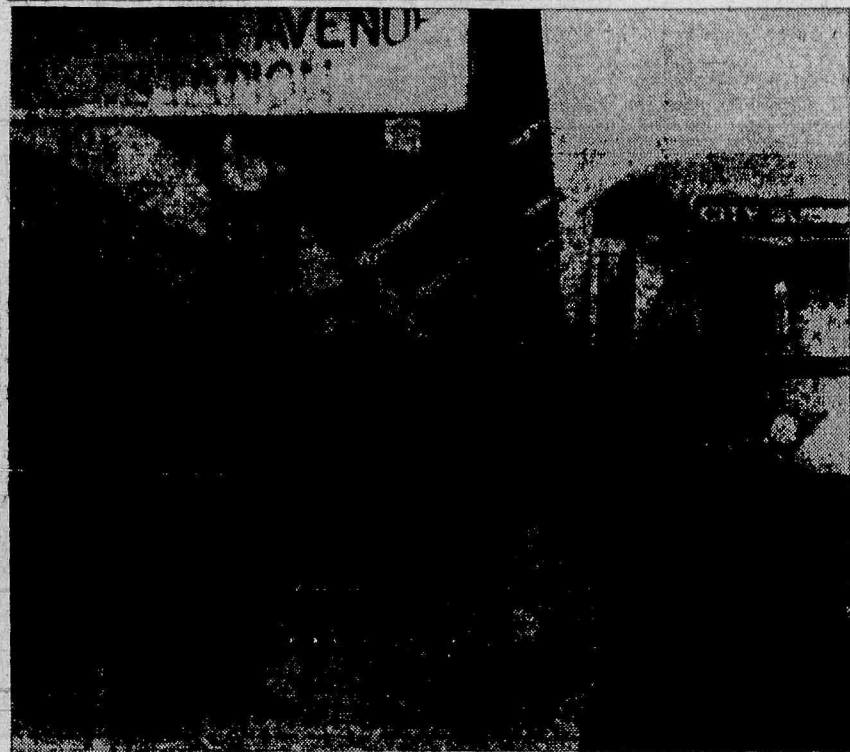

SUBWAY service from the Belleville line to downtown Newark is scheduled to halt by the winter of 1969. Officials here are protesting to Public Service Coordinated Transport Co. and state agencies to stop discontinuance of service.

The Town Commission, on recommendation of Commissioner Vincent T. Strumolo, official representative to the local transportation committee, will vigorously oppose the proposed abandonment of subway services from the Belleville border at Silver Lake District to downtown Newark.

Public Service Coordinated Co., Transport, the operator of the Newark subway system has served notice on the City of Newark of its intention to abandon its operation of its subway and to discontinue its lease of the subway properties as of December 1969.

The Commission agreed that Belleville residents "have for many years made daily use of this facility going to and from their daily work and personal business. The loss of this service," the commission said, "will greatly and materially affect the convenience and well being of many thousands of persons in the metropolitan area as well as a large segment of the local population."

The commission added that abandonment of the subway would cause an even greater traffic problem within Newark and its suburbs, particularly in Belleville during the morning and evening rush hours.

The commissioners urged the Public Utilities Commission and the Newark State Legislature to exert every effort to insure the continued operation of the subway. The commission also sent letters to president of the PUC, president of the state Senate, speaker of the Assembly and Governor Hughes.

Strumolo told the commission at a recent meeting that the PUC should be "put on notice that Belleville is tired of being short changed in the area of transportation facilities."

Unless Newark, which owns the 4.1-mile line, and Public Service Coordinated Transport Co., which operates it, can reach a new agreement, the subway could go into oblivion.

Operations began on May 26, 1935, from Broad Street, under new Raymond Boulevard to Heller Parkway and service was extended two years later to its present terminal under Pennsylvania Station. A mile of the trip is underground and three miles is in open cut.

The Newark subway turned into a consistent money loser for PS and in 1963 Herbert E. Harper, company president pointed to the problem that has plagued railroad operations generally.

"I have questioned the wisdom of investing millions and millions of dollars in fixed rail transit service that is expected to meet changing conditions over a long period of years and provide adequate and proper service to the riders."

(Continued On Page 3)

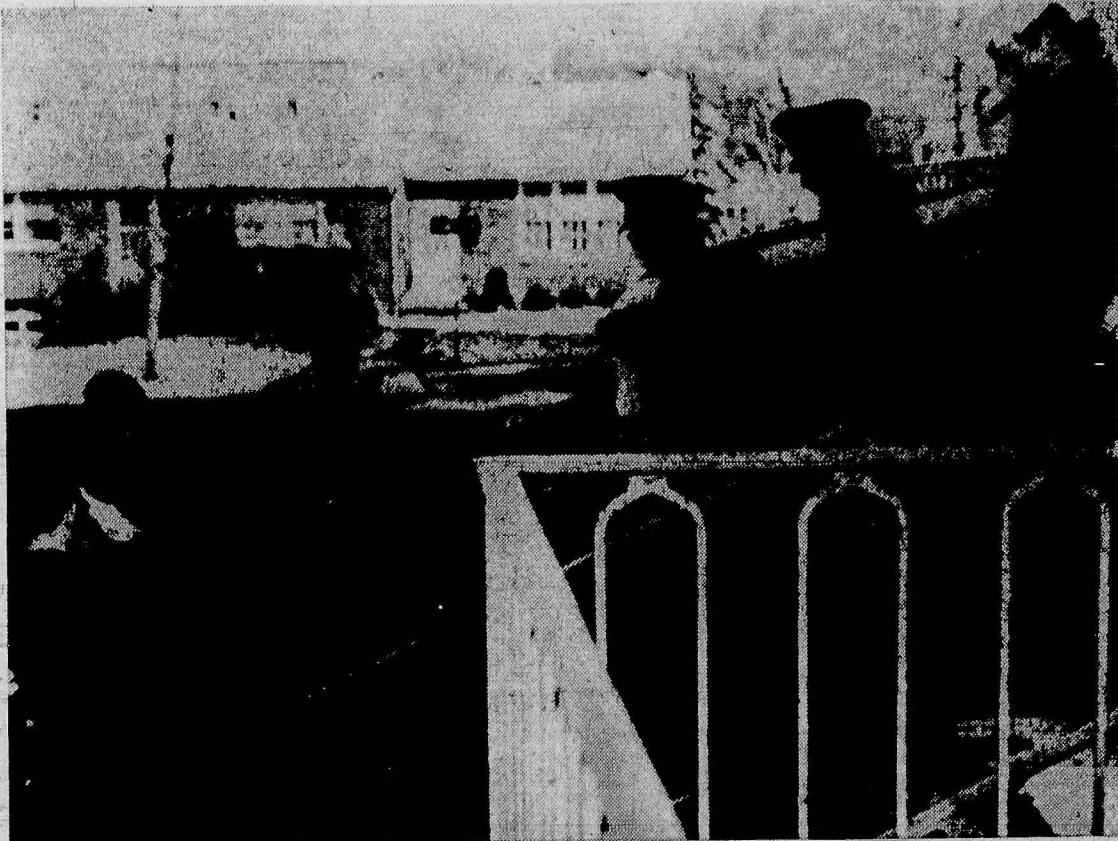

WAR IS REAL — The Vietnam conflict seems oppressively close to those who realize our men are losing their lives in savage jungle fighting. Here the casket of Roger B. Crowell, Sr., 20, is borne toward its final resting place at Holy Cross Cemetery after Saturday services at the Holy Family Church, Nutley. Crowell, winner of many sports trophies during his youth and in Belleville High School, leaves a young widow and ten-month-old son.

Roger Crowell, Dead Viet Hero Is Honored at Funeral Service

A Military guard snapped to a salute as pallbearers removed the body of 20-year-old Roger Bryan Crowell from Holy Family Church in the bitter cold last Sunday morning following funeral services there.

Young Crowell is another Belleville victim of the Vietnam conflict. He was a product of the Belleville school system and his parents have been long-time residents at 100 Tiona Avenue.

The telegram of regret from the Army states that he died of gunshot wounds suffered during an engagement with the enemy Vietcong forces on January 31. The body was flown back home to Belleville.

Crowell was known to his family by the nickname, "Rog." He was an outstanding Little Leaguer and winner of many trophies for athletics.

Active in Athletics

He attended Grammar School 5 on Greylock Parkway, Belleville, and went on to Belleville High School, where he was especially active in football, baseball and basketball. He graduated from BHS in 1965.

After graduation he was employed as an electrician by the International Brotherhood of Electrical Workers, Newark. His father, Melville, is also an electrician and is active in veteran's affairs, according to his mother, Mrs. Grace (nee Emons) Crowell.

Crowell was engaged to be married for several years to

(Continued On Page 3)

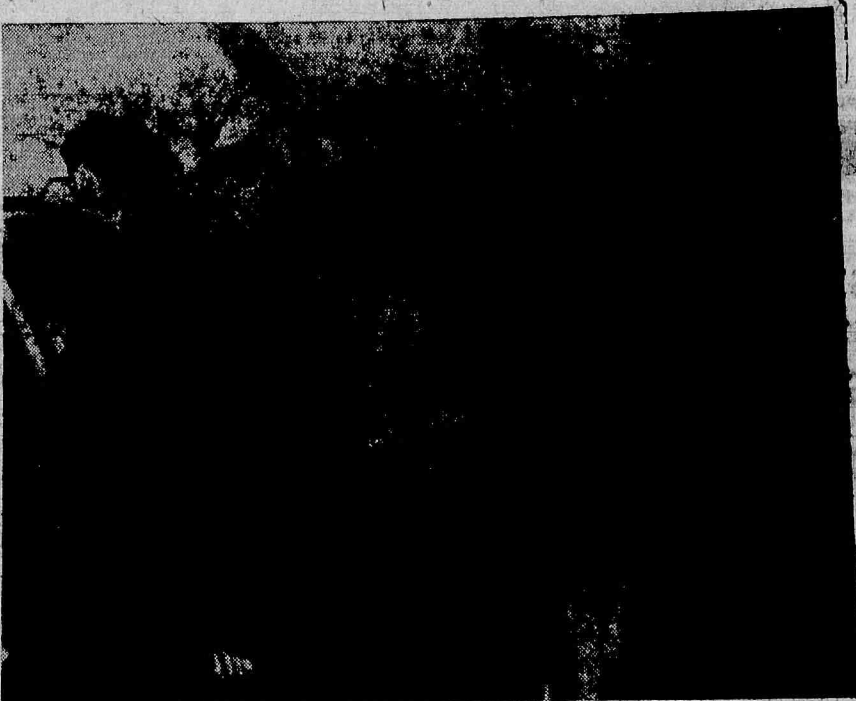

WAR IS TEARS — The young widow of school sweetheart, had only four days of married time with him, plus brief leave time. They have a son, 10-month-old Roger, Jr. Crowell's parents precede her to the car, after just two years of marriage to her high

Local Citizens Reject Budget; Victory Parties for Trustees

Town citizens went to the polls this week to reject the Board of Education's financial plan for 1968 - 69.

The Board of Education tonight at 8 P.M. will discuss the school budget once again with the public at School 8.

Residents also re-elected three trustees to serve on the school board for three year terms. They are Norma McCool, Dr. Frank DiRuggiero and Rocco Saletta.

Voters arrived at the polls in large - small numbers. About 20 percent of the 16,000 registered voters in the community cast ballots. Complete district tabulation of the vote appears below.

The total tally for the current expense portion of the school budget was 1170 yes to 1344 no; capital outlay was listed as 1066 yes to 1382 no. Eight districts rejected the school budget.

The total vote for school board candidates were: Norma McCool, 1882; Dr. Frank DiRuggiero, 1781; Rocco Saletta, 1735; Michael Albertine, 1339; Joseph Casale, 1506; Joseph D'Ambola, 725; Carmen Castellano, 381.

Reached after the election for comments Norma McCool, who pulled the highest number of votes said, "I am very happy and grateful to those who reelected me. I realize the responsibility of the position and pledge my best efforts to give Belleville the finest educational image through its school system."

Another winner, Rocco Saletta, said, "My gratification knows no bounds at this moment. I see before me three years of hard work and I shall do my best for our community, our children and our schools."

Also elected to a full term was Dr. Frank DiRuggiero, who said, "Education and children have meant much to me all my life. I am happy the voters entrusted me again with the job of helping to guide our school system to even greater heights, especially in an age when education should be the forerunner of our thoughts."

Big Win Prize Escalates; Try Your Luck Today!

Fans of the Big Win, popular contest being run by Belleville merchants through ads in The Times, will be surprised to learn that there was no Big Winner last week.

Usually alert Bellevillites have guessed the solution and figured out the mystery sentence within only a short time after the paper hits the newsstands.

Since there was no Big Winner, the amount of the prize ("Spending money" certificates) is now increased to \$200 until the next issue (February 22).

School Election Results By Districts													
The School Budget													
	District One High Jr.	District Two School 8	District Three School 10	District Four School 7	District Five School 2	District Six School 4	District Seven School 1	District Eight School 9	District Nine School 3	District Ten School 5	Absentee	Ballots	TOTALS
CURRENT EXPENSES													
Yes:	91	131	92	186	54	133	35	58	209	175	0	6	1,170
No:	112	172	95	276	70	146	38	47	170	208	0	10	1,344
CAPITAL OUTLAY													
Yes:	87	112	87	171	41	117	33	56	194	162	0	6	1,066
No:	119	177	102	276	74	156	35	47	183	203	0	10	1,382
The Candidates													
Joseph Casale	88	183	150	242	71	200	34	49	186	296	0	7	1,506
Carmen Castellano	25	56	36	56	15	29	5	18	77	64	0	0	381
Joseph D'Ambola	27	71	63	176	38	87	23	26	96	115	0	3	725
Rocco Saletta	112	268	134	243	85	257	53	77	218	280	0	8	1,735
Michael Albertine	67	112	107	278	82	323	41	49	130	144	0	6	1,339
Dr. Frank DiRuggiero	181	234	119	281	83	182	51	71	288	282	0	9	1,781
Norma McCool	170	227	147	356	116	156	61	86	249	303	0	11	1,882
NUMBER OF PEOPLE													
VOTING IN ELECTION	264	459	296	650	189	497	101	149	491	587	0	21	3,704

Code to Create Health Officer Post Will Be Publicly Reviewed Feb. 26

The town Commission at last joined Commissioner Vincent T. Strumolo to introduce an ordinance which creates the post of full time health officer for Belleville.

Before casting his affirmative vote, Mayor Kenneth D. Smith remarked that all members of the Commission were in favor of a full time health officer as long as creation of that job did not open a flood gate for new positions in that department, such as sanitation and deputy registrar.

Smith said residents are entitled to enjoy the highest living standards. However, as custodian of the taxpayers money, he said, it is my duty to spend it wisely. Adding more jobs would not achieve that end, he said.

Smith said as long as Strumolo agrees not to create more jobs, he would vote in favor of the ordinance.

Then Commissioners Mary Senatore and Joseph McGreevy echoed Smith's statement claiming they were in agreement with Strumolo if extra hiring is not on his agenda.

Making it very clear that he did not make "any deals" with his fellow commissioners regarding the health officer controversy, Strumolo said he would do his best to provide the best health services for Belleville while remaining within the framework of his budget. He did not agree to stop hiring additional personnel if he felt more help necessary.

Public hearing on the proposed ordinance has been scheduled for February 26 at 8 p.m. The post of full time health officer pays a minimum of \$11,500 to a maximum of \$13,500.

Petition is Squelched

The commission's introduction of the ordinance apparently squelched presentation of a petition demanding that Belleville possess a full time health officer. Members of the petition committee said, however, they would not stop soliciting names "until the ordinance is adopted."

A committee, demanding that the post of full time health officer be created for Belleville, has been circulating 55 petitions throughout the community.

According to the committee, the Walsh Act provides citizens with the right to ask for a special election if the commission sees fit to ignore, for whatever reasons, the requests in the petition.

Dr. Bevinetto Working

In this case, the petitioners are seeking a full time health officer to handle the health requirements for a community of 40,000 residents. Belleville currently has such a man, Dr. J. Richard Bevinetto, who has been working at that job since early December without pay.

Dr. Bevinetto was hired by Commissioner Vincent T. Strumolo, but after a wave of

(Continued On Page 3)

Belleville Foundation Donates \$50,000 to Hospital



DONATION — Frank McFaden (left) vice president of the Fidelity Union Trust Co., and a trustee of the Belleville Foundation seems to be temporarily distracted as he presents a check to Albin H. Oberg, executive director of Clara Maass Memorial Hospital for \$50,000, a grant from the Belleville Foundation, an organization which was incorporated in 1942 by a number of the major business concerns in Belleville to support several local charitable groups. This grant of \$50,000 brings the total amount contributed to Clara Maass Memorial Hospital over the years to \$360,000. McFaden is presenting the check to the hospital in behalf of the foundation, stated that the \$50,000 grant was to be applied to the hospital's newly proposed 150-bed extended care unit which is soon to be constructed.

\$767 Damage To Equipment Gets Repaired

A Belleville resident whose car damaged traffic control in the community, is happy he had insurance to cover the repair costs.

Raymond J. Renz, of 240 Holmes Street, Belleville, was the owner and operator of a motor vehicle which struck and damaged the traffic signal (traffic signal control equipment and meter cabinet) located at the Northeast corner of Washington Avenue and William Street, in an amount of \$767.50.

Renz was insured by the North River Insurance Company, of 110 William Street, New York, which agreed to reimburse the Town for damages sustained in the full amount of \$767.50.

The Department of Law is hereby authorized to prepare the necessary papers for the adjustment of the claim on behalf of the Town.

H

W.T. Hart
JEWELER
Established 40 Years
392 WASHINGTON AVE.
BELLEVILLE
(near Post Office) 751-0243

H

JEWELRY
in a
feminine mood
Ready for
SPRING ...

- Pierced Earrings
- Friendship Rings
- Jeweled Watches
- Costume Jewelry

H

OPEN MON. & FRI. TILL 8

H

LITTLE INDIANS Got You Surrounded?



ADD A DEN, OR FINISH THE BASEMENT WITH A LOW-COST LOAN FROM DeWITT

When little braves and papooses drive you and your squaw nutty with war whoops it's time to treat the tribe to a little more room on the reservation. Maybe a den or a playroom . . . or even the convenience of an extra bathroom. You can do it, and DeWitt can show you how in a way that will fit your income and your budget. Remember too that when you improve your home you benefit two ways . . . first from the added convenience and second from the increase in sales value.

See DeWitt. You'll be surprised at our low terms and good service.



DeWITT
SAVINGS AND LOAN ASSOCIATION
463 Washington Avenue, BELLEVILLE, New Jersey 07109
Telephone: 759-5264

Open Daily, 9 A.M. to 4 P.M. Also Monday Eves., 6:30 to 8 P.M.
MEMBER: Federal Savings and Loan Insurance Corporation and Federal Home Loan Bank

Marc Verzatt Has Big Role In Rutgers Play

Marc Verzatt, 196 Hornblower Avenue, Belleville, has a featured role in a production by The Mummies, student drama group on the Newark Campus of Rutgers University.

Verzatt, a sophomore, plays the role of Clov in a production of Samuel Beckett's "Endgame." The play will be staged beginning tomorrow evening at 8:15. Other performances will be given at 8:15 on Feb. 17, 22, 23 and 24, with a 12:15 matinee on Feb. 21.

The performances will be given in The Drama Workshop 31 Fulton Street, Newark.

There are people who discuss problems maturely and people who converse all day without saying a significant word.

MALE & FEMALE—FULL-TIME PERMANENT POSITIONS

High School Diplomas are worth a lot to Prudential

Thousands of High School Grads earn excellent pay at the Pru in Newark working on CLERICAL, TYPING, STENO, and KEYPUNCH jobs or in COMPUTER OPERATIONS. Starting salaries are good—even better with keyboard skills. Periodic salary reviews which make it possible to earn according to your own ability. Paid vacations. Numerous paid holidays. And a company cafeteria. What's more, Prudential trains you on the job.

In addition you may qualify for Prudential's Special Salary Progression Program. This program gives exceptional high school grads a starting salary of \$90 per week, plus an opportunity for faster advancement.

Apply by attending nearby weekend interviews at:

Newark North District Office
375 Franklin Ave., Belleville, N.J.
Dates: Fri., Feb. 16, 1968—4 P.M. to 8 P.M.
Sat., Feb. 17, 1968—9 A.M. to 2 P.M.
Fri., March 1, 1968—4 P.M. to 8 P.M.
Sat., March 2, 1968—9 A.M. to 2 P.M.



AN EQUAL OPPORTUNITY EMPLOYER

You may have any number of good excuses for not doing something, but nobody is interested in any of them.

The lucky man is the one who forgets his bad luck.

Automobiles are better and highways are safer but there is no defense against an intoxicated driver.

The bigger the executive the less actual work he performs.

Mother's Little Helper - Weekend SPECIALS

FRI.-SAT.-SUN. ONLY
THEY MAKE LIFE SO MUCH EASIER!

1 lb. Hot Jewish CORNED BEEF

and 2 Fresh KOSHER PICKLES 1.99 for BOTH



1 lb. Breast of Turkey	1.99
1 lb. Genoa Salami	1.49
1 lb. German Liverwurst	79¢
1 lb. Swiss Cheese	95¢

Pick up our NEW FREE Catering Brochure—it's so clever!

On Sale WEEKDAYS ONLY!

HAM 1.09 by the pound

OPEN 365 DAYS A YEAR

Towne
DELICATESSEN

650 Joralemon St., cor. Franklin Ave., Belleville

He changed our lives.

Just one hundred years ago, Thomas A. Edison applied for the first of his patents. More than a thousand inventions followed, creating new products and whole new industries, and turning the course of history. Scarcely a life has gone unchanged by the benefits of electrical energy.

This week of Edison's birth date is set aside as National Electrical Week to honor him and the many others whose patient efforts and brilliant insights have made our modern way of life possible. In honoring them we do not look to the

past, but to the future. For indeed, the greatest honor we can bestow upon them is to carry their work forward . . . to fulfill the rich promise of a better life for all men.

The electrical industry today is entering the age of nuclear energy. More than ever, it offers rewarding careers to the young men and women who, like Edison, choose to devote their skills, intelligence, and education to generate electrical power and to discover new ways to use this power in the service of mankind.

ELECTRICITY POWERS PROGRESS

NATIONAL ELECTRICAL WEEK

FEBRUARY 11-17, 1968

Public Service Electric and Gas Company

Belleville Youth Dies on Battlefield in Vietnam

(Continued From Page 1)

Gail Corino, his high school sweetheart. A draft notice precipitated the marriage but because their marriage was kept secret, the ceremony was held at three different times in as many different churches — in June, September, and December, 1966.

Leave 10 Month Child

The young couple had only four days plus Roger's leave time, to be together in all their married life. Their son, Roger Jr. is now ten months old; he was born in Clara Maass Memorial Hospital, Roger Sr. was able to obtain leave and arrive to be with his wife and new baby the day after the birth.

Services were held at 9:30 a.m. Sunday at the Holy Family Church, Nutley, with Father Robert Cassini officiating. Burial was at Holy Cross Cemetery, North Arlington.

In his letters home from Vietnam, Crowell shows that he still had the same hopes and interests in his family's activities that he had before he became a soldier.

Letter From Vietnam

Vietnam: "Hello Brother, How's things going back home? Good, I hope. I hear you put the engine in Vinnie's car (a racing motor). How does it go? Mom said you were over to get my address about a week ago so maybe I'll be hearing from you soon. We just got back from a big operation last night and boy did it feel good to sleep on a cot and have a shower. I guess Mom told you that they finally made me Specialist 4th Class. It's about time, especially after 11 months of Pfc. What have you been doing lately? Are you still working in the schools? Well, there isn't much more to write about."

"Hello, Mom and Dad, I guess it's been quite a while since the last letter I wrote you. Everything is okay here. I came back to Cu Chi just in time to see Bob Hope. They had a pretty good show and it really gave the guys a good time so it kinda made up for not being in on Christmas..."

Family Receives Sympathy

He is survived by one brother, Winfield R. Crowell, Newark, who recently returned from active duty in Vietnam; and by a sister, Mrs. Della



ROGER B. CROWELL
Victim of Viet War

Dranow, of Verona who has two children.

Many flowers were received from his old friends and acquaintances by Landolfi Funeral Home For Funerals, 503 Union Ave., Belleville, where the body was on view.

Mayor Kenneth D. Smith, the Town Commission, civic and veterans' organizations and local residents have extended their sympathy to the grieving family.

Ordinance Will Create Full Time Health Officer

(Continued From Page 1)

controversy regarding this appointment, many of his official colleagues refused to amend an ordinance providing for the local health officer on a full time basis. Meanwhile, without the amendment Dr. Bevinetto cannot be paid.

Committee Launches Petition

The committee, which launched the petition includes Karren Patterson, 12 Bernice Road; Barbara Spagnoletti, 76 Magnolia Street; Robert Laterza, 56 Reservoir Place; Mrs. Sally Hood, 56 Fairview Place; and Caesar Romano, Branchbrook Drive.

Had the petition been presented to the commissioners, the officials would have no more than 20 days to adopt the suggestion, or else the petitioners would have demanded Eugene Barnett, town clerk to prepare a special election to decide on the matter.

LEGAL NOTICE

SHERIFF'S SALE
SUPERIOR COURT OF NEW JERSEY, CHANCERY DIVISION, ESSEX COUNTY, DOCKET NO. F-1322-67, ANTHONY RIELA AND ANDREA RIELA, Plaintiffs, vs. 256 HELLER PARKWAY CORPORATION, a corporation of New Jersey, Defendants. EXECUTION, For Sale of Mortgaged Premises. By virtue of the above stated writ of Execution, to me directed, I shall expose for sale by Public Vendue, in Room 226, at the COURT HOUSE, in Newark, on Tuesday, the 5th day of March next, at 1:30 P.M. (Prevailing Time). All the following tracts or parcels of land and the premises hereinafter particularly described, situated, lying and being in the City of Newark, County of Essex and State of New Jersey:

FIRST TRACT: BEGINNING at the corner formed by the intersection of the Southernly line of Fredonia Avenue and the Easternly line of North Sixth Street, thence running Easterly along the said Southernly line of Fredonia Avenue 75 feet; thence Southernly at right angles with the said Southernly line of Fredonia Avenue 100 feet; thence Westerly and parallel with the first course 75 feet; thence Northernly along the said Easternly line of North Sixth Street 100 feet to the said Southernly line of Fredonia Avenue and the point and place of Beginning. Being known as Lots Nos. 1, 2 and 3 (one, two and three) on Block L on said Map.

SECOND TRACT: BEGINNING at a point in the Southernly line of Fredonia Avenue distant Easterly 75 feet from the corner formed by the intersection of the said Southernly line of Fredonia Avenue and the Easternly line of North Sixth Street, thence running Easterly along the said Southernly line of Fredonia Avenue 75 feet; thence Southernly at right angles with the said Southernly line of Fredonia Avenue 100 feet; thence Westerly and parallel with the first course 100 feet to the said Southernly line of Fredonia Avenue and the point and place of Beginning. Being known as Lots numbers 4, 5 and 6 (four, five and six), on Block L on a map known and designated as a map of Silver Lake Park, the property of Clarence M. Hedden, surveyed by Francisco and Barkhorn, Newark, New Jersey, July, 1892.

Fredonia Avenue is now known as Heller Parkway. Being also known as No. 256 Heller Parkway, Newark, New Jersey. The approximate amount of the Judgment to be satisfied by said sale is the sum of One Hundred Eighty-Seven Thousand Three Hundred and Sixty-One Dollars and Sixty Cents (\$187,361.00), together with the costs of this sale.

Newark, N.J. January 29, 1968.

RALPH D'AMBROLA, Sheriff.

STEIN & STEIN, Attorneys.

Feb. 8, 15, 22, 29 1968 #B27

Fee: \$64.00

LEGAL NOTICE

SHERIFF'S SALE
SUPERIOR COURT OF NEW JERSEY, CHANCERY DIVISION, ESSEX COUNTY, DOCKET NO. F-4672-65, PHILIP HENICK and TILLIE HENICK, his wife, plaintiffs, vs. HERMAN BOWLER and HELEN BOWLER, Defendants. EXECUTION, For sale of mortgaged premises. By virtue of the above stated writ of Execution, to me directed, I shall expose for sale by Public Vendue, in Room 226, at the COURT HOUSE, in Newark, on Tuesday, the 20th day of February next, at 1:30 p.m. (Prevailing Time). All the following tract or parcel of land and the premises hereinafter particularly described, situated, lying and being in the City of Newark, County of Essex and State of New Jersey:

Beginning in the northerly line of Chancellor Avenue, at a point therein distant easterly 161.64 feet from the easterly line of Clinton Place, as said streets are now laid out, thence (1) easterly along Chancellor Avenue 50 feet; thence (2) North 40 degrees 32 minutes east 130.23 feet to the rear line of lots fronting on Vassar Avenue; thence (3) Westerly along the same 50.01 feet to the easterly line of lot #712 on man of the Clinton Park South Tract; and thence (4) in a



WAR IS SORROW — Dazed and broken, the young wife, and now widow, of Roger Crowell, killed in a gunbattle by the hostile Vietcong, is helped to a car after military services in Nutley recently. Both products

of the Belleville school system, the couple enjoyed a long engagement, but only a brief married life, cut short by bullets in the Asian war.

Some girls know there is more in walking than meets the eye.

Some girls know there is more in walking than meets the eye.

Some girls know there is more in walking than meets the eye.

Some girls know there is more in walking than meets the eye.

Some girls know there is more in walking than meets the eye.

Some girls know there is more in walking than meets the eye.

Some girls know there is more in walking than meets the eye.

Some girls know there is more in walking than meets the eye.

Some girls know there is more in walking than meets the eye.

Some girls know there is more in walking than meets the eye.

Some girls know there is more in walking than meets the eye.

Some girls know there is more in walking than meets the eye.

Some girls know there is more in walking than meets the eye.

Some girls know there is more in walking than meets the eye.

Some girls know there is more in walking than meets the eye.

Some girls know there is more in walking than meets the eye.

Some girls know there is more in walking than meets the eye.

Some girls know there is more in walking than meets the eye.

Some girls know there is more in walking than meets the eye.

Some girls know there is more in walking than meets the eye.

Some girls know there is more in walking than meets the eye.

Some girls know there is more in walking than meets the eye.

Some girls know there is more in walking than meets the eye.

Some girls know there is more in walking than meets the eye.

Some girls know there is more in walking than meets the eye.

Some girls know there is more in walking than meets the eye.

Some girls know there is more in walking than meets the eye.

Some girls know there is more in walking than meets the eye.

Some girls know there is more in walking than meets the eye.

Some girls know there is more in walking than meets the eye.

Some girls know there is more in walking than meets the eye.

Some girls know there is more in walking than meets the eye.

Some girls know there is more in walking than meets the eye.

Some girls know there is more in walking than meets the eye.

Some girls know there is more in walking than meets the eye.

Some girls know there is more in walking than meets the eye.

Some girls know there is more in walking than meets the eye.

Some girls know there is more in walking than meets the eye.

Some girls know there is more in walking than meets the eye.

Some girls know there is more in walking than meets the eye.

Some girls know there is more in walking than meets the eye.

Some girls know there is more in walking than meets the eye.

Some girls know there is more in walking than meets the eye.

Some girls know there is more in walking than meets the eye.

Some girls know there is more in walking than meets the eye.

Some girls know there is more in walking than meets the eye.

Some girls know there is more in walking than meets the eye.

Some girls know there is more in walking than meets the eye.

Some girls know there is more in walking than meets the eye.

Some girls know there is more in walking than meets the eye.

Some girls know there is more in walking than meets the eye.

Some girls know there is more in walking than meets the eye.

Some girls know there is more in walking than meets the eye.

Some girls know there is more in walking than meets the eye.

Some girls know there is more in walking than meets the eye.

Some girls know there is more in walking than meets the eye.

Some girls know there is more in walking than meets the eye.

Some girls know there is more in walking than meets the eye.

Some girls know there is more in walking than meets the eye.

Some girls know there is more in walking than meets the eye.

Some girls know there is more in walking than meets the eye.

Some girls know there is more in walking than meets the eye.

Some girls know there is more in walking than meets the eye.

Some girls know there is more in walking than meets the eye.

Some girls know there is more in walking than meets the eye.

Some girls know there is more in walking than meets the eye.

Some girls know there is more in walking than meets the eye.

Some girls know there is more in walking than meets the eye.

Some girls know there is more in walking than meets the eye.

Some girls know there is more in walking than meets the eye.

Some girls know there is more in walking than meets the eye.

Some girls know there is more in walking than meets the eye.

Some girls know there is more in walking than meets the eye.

Some girls know there is more in walking than meets the eye.

Some girls know there is more in walking than meets the eye.

Some girls know there is more in walking than meets the eye.

Some girls know there is more in walking than meets the eye.

Some girls know there is more in walking than meets the eye.

Some girls know there is more in walking than meets the eye.

Some girls know there is more in walking than meets the eye.

Some girls know there is more in walking than meets the eye.

Some girls know there is more in walking than meets the eye.

Some girls know there is more in walking than meets the eye.

Some girls know there is more in walking than meets the eye.

Some girls know there is more in walking than meets the eye.

Some girls know there is more in walking than meets the eye.

Some girls know there is more in walking than meets the eye.

Some girls know there is more in walking than meets the eye.

Some girls know there is more in walking than meets the eye.

Some girls know there is more in walking than meets the eye.

Some girls know there is more in walking than meets the eye.

Some girls know there is more in walking than meets the eye.

Some girls know there is more in walking than meets the eye.

Some girls know there is more in walking than meets the eye.

Some girls know there is more in walking than meets the eye.

Some girls know there is more in walking than meets the eye.

Some girls know there is more in walking than meets the eye.

Some girls know there is more in walking than meets the eye.

Some girls know there is more in walking than meets the eye.

Some girls know there is more in walking than meets the eye.

Some girls know there is more in walking than meets the eye.

Some girls know there is more in walking than meets the eye.

Some girls know there is more in walking than meets the eye.

Some girls know there is more in walking than meets the eye.

Some girls know there is more in walking than meets the eye.

Some girls know there is more in walking than meets the eye.

Some girls know there is more in walking than meets the eye.

Some girls know there is more in walking than meets the eye.

Some girls know there is more in walking than meets the eye.

Some girls know there is more in walking than meets the eye.

Some girls know there is more in walking than meets the eye.

Some girls know there is more in walking than meets the eye.

Some girls know there is more in walking than meets the eye.

Some girls know there is more in walking than meets the eye.

Some girls know there is more in walking than meets the eye.

Some girls know there is more in walking than meets the eye.

Some girls know there is more in walking than meets the eye.

Some girls know there is more in walking than meets the eye.

Some girls know there is more in walking than meets the eye.

Some girls know there is more in walking than meets the eye.

Bowling Is Hazardous Safety Council Says

People don't have to be told to drop bowling balls on their toes. But such accidents happen.

And so do other bowling mishaps whose causes are not quite so obvious.

The New Jersey State Safety Council offers the following safety tips to bowlers:

Avoid pinching of your fingers when obtaining the ball from the return rack.

Be alert in handling the ball so you don't hit another bowler or a spectator.

Keep beverages or food away from the actual bowling lane and approach — spillage can make a slippery floor area.

Store shoes, bowling bags and other equipment so that it doesn't clutter the spectator aisles or bowling area.

Make the one for the road a non-alcoholic beverage.

Nixon and Rockefeller Top Saint Peter's College Poll

Saint Peter's College Poll students favor Richard M. Nixon for the Republican presidential nomination and their teachers want New York Governor Nelson Rockefeller to be the candidate.

Dennis C. Greco Now in Thailand

Airman First Class Dennis C. Greco, son of Mr. and Mrs. Alessandro P. Greco of 27 Carolyn Road, Belleville, is on duty at Takhli Royal Thai AFB, Thailand.

Airman Greco, an aircraft equipment repairman, is a member of the Pacific Air Forces.

Before his arrival in Thailand, he was assigned to Robins AFB, Ga.

Little Zion Trustees Observe Special Day

On February 11, the Trustees of Little Zion U.A.M.E. Church of 154 Stephens Street, Belleville, held the annual Trustee Day Service.

The guest speaker was the Rev. Jones from 5-3 Community Baptist Church of Montclair. He was accompanied by the congregation and the choir.

We wish that all products were as good as the advertisements suggests they are.

YOU DON'T LICK STAMPS WHEN YOU SAVE BY MAIL AT FIDELITY

We provide special postage-free envelopes for those who find it more convenient to make savings deposits by mail. This brings Fidelity as close to your home as your nearest mailbox. Receipts are mailed promptly by the bank with a new postage-free envelope for your next deposit. Open a Postage-Free Savings Account today at any office of

FIDELITY
UNION TRUST COMPANY
NEWARK • BELLEVILLE • EAST ORANGE • HOBOKEN
Member Federal Deposit Insurance Corporation

We're At It Again

MORE LOW, LOW FOOD PRICES

USDA PRIME-CHOICE MEATS
CHOICE COLD CUTS • FRESH KILLED POULTRY
All Products Sold are U.S. Gov't. Inspected

at
FARM FRESH

NOTE these BUYS!

FRESH KILLED
FRYING CHICKENS

QUARTERED **29^c lb**

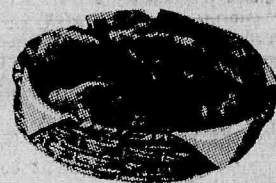

Boneless
PORK ROAST
69^c lb

Italian Style
Veal Cutlets
\$1⁵⁹ lb.
(All from Leg)

Lean, Meaty Baby
SPARE RIBS
59^c lb

CENTER CUT
PORK CHOPS
79^c lb

Calves Liver
79^c lb

EYE ROUND ROAST
\$1⁰⁹ lb.

Lean, Domestic
Boiled Ham
99^c lb
(sliced to order)

Smoked Hams
AND
Fresh Hams

59^c lb
(whole or half)

FEET PIGS
4 Lbs. \$1⁰⁰

DEL MONICO and
His & Her
STEAKS
\$1³⁹ lb.

Hamburg Patties 2 lbs. 1.29
Chicken Wings 3 lbs. 1.00
Chicken Gizzards 3 lbs. 1.00
Bacon 1 lb. pkg. 79^c

WITH THIS COUPON
Take **25^c OFF**
On any three pounds of
CHOP MEAT

NOT RESPONSIBLE FOR TYPOGRAPHICAL ERRORS
229 FRANKLIN AVE.
At The Center

NUTLEY, 667-0081

(ASK US ABOUT OUR CATERING SERVICE)

Open Fri. Eve till 8:00 — Sunday 8:00 till 1:00

FARM FRESH

Officials Protest PS Plan To Halt Subway Service

(Continued From Page 1)

ers, investors and the taxpayers on whose shoulders today's midjudgments eventually would fall the heaviest."

PS Figures

Evidence of the subway's fiscal woes is provided by PS figures for a five-year period:

The number of passengers dropped from 4,571,804 in 1962 to about 4,150,000 in

The Belleville Times

The Only Newspaper in the World Interested in Belleville, N.J.

Published Every Thursday at 246 Washington Avenue,
Belleville, New Jersey, 07109, by The Belleville News Corp.
Telephone (201) 759-3200

FRANK A. ORECHIO, Publisher

HENRY F. MARTYM, Assistant Publisher

PETER A. DVARACKAS, News Editor

Thursday, Feb. 15, 1968

The Belleville Times, Belleville, N.J.

Page 4

The City Subway

At last week's Town Commission meeting Commissioner Vincent Strumolo offered a motion to protest the proposed shutdown of Newark's city subway trolley service which begins at the Belleville line.

Strumolo's action was very necessary and well taken. Public Service should not be permitted to abandon the subway service which is a vital link for Belleville residents going to Newark center and New York via Pennsylvania Station.

At this time of city crisis Newark can ill afford to make traveling to its community more difficult than it is.

While the Strumolo resolution was

directed to the attention of the Public Service Coordinated Transport, the State Legislature and the Public Utilities Commission, we believe it would serve a useful purpose if a copy of the resolution would also be sent to the Mayor and Council of the City of Newark — for after all, while the convenience is primarily for our area people the subway goes both ways — it brings workers and shoppers into Newark.

This consideration should require that Newark's public officials be in the forefront to maintain the city subway system which for the past 33 years has served the area so well. — F.A.O.

St. Valentine's Day

Despite popular conceptions in various sections of the country, there is no general agreement as to the origin of St. Valentine's Day as we observe it today. Perhaps the most logical explanation of how the name Valentine came to be connected with a day on which lovers send tokens to one another lies in its connection with a prevalent belief in Europe in the Middle Ages.

Literature of this period, Chaucer's time, shows the popular conception was that birds began to mate on February 14th. Thereafter, English literature frequently mentions the day as a sacred one for lovers. The name itself could have come from either of three great Valentines.

Abraham Lincoln

One of the most revered and least understood Americans was Abraham Lincoln, born February 12th, 1809 in Hardin County, Kentucky. Life dealt harshly with him, bringing him sudden assassination after four years of tragic war and worry. But fate and history have been kind.

As with John F. Kennedy, the assassination of Lincoln tended to produce nostalgic legends as much as factual. He was kindly and forgiving with vision and foresight, incorruptible, a natural leader of men and a self-made man.

It is not true that he freed the nation's slaves in 1864, or even that he favored a vote for the Negro up to the civil war. His 1863 Emancipation Proclamation proclaimed freedom only for the slaves of the Confederacy (not the Union) as of January 1st, 1864 and

since federal forces did not control most of the Confederacy, the effect was limited. But as a public opinion move, the proclamation had worldwide effect and was a stroke of genius.

Lincoln's humility and kindness, his tolerance and forgiveness, like those same qualities so impressively exhibited by Jesus, placed him above most mortal men. Yet he would not give in on matters of principle, and was willing to pay the price — witness the Civil War which brought upon him so much condemnation initially in both North and South.

His long opposition to slavery and his leadership during the Civil War in keeping the nation united have brought his name fame as an apostle of liberty and human dignity throughout the world and made it a venerated one in even the most far-away places.

The Bishops Speak in Vietnam

In South Vietnam Roman Catholic bishops recently gathered for their annual meeting. One of the surprises was a call to halt the U.S. bombing of North Vietnam. Another was a statement critical of the Saigon Government headed by Nguyen Van Thieu, himself a Catholic.

The bishops implied the people of the South no longer believed in their government, of the justness of the cause, and concluded the warning with these words: "There is no one at the present time who realizes the extreme gravity of the situation in our country."

Catholics comprise only about 1.7 million of South Vietnam's 17 million inhabitants and most of them are re-

fugees from North Vietnam. But Catholics, with shrewd politics and imaginative action, have gained control in the Saigon Senate and are powerful in the House, in addition to having a Catholic President.

The Catholic Church, then, is sensitive to public opinion and Vietnamese politics and likely to know the mood of the countryside, especially so because Buddhists make up the vast majority of the population and could threaten Catholic power, position and wealth if antagonized sufficiently. A warning from South Vietnam's Catholic Bishops, then, some of whom have already been run out of the north should hardly be ignored by either Saigon or Washington.

Ike: Most Admire Him The Most

The man Americans admire most, according to a recent Gallup Poll, is former President Dwight D. Eisenhower. Thus the former General and leader of victorious Allied armies in World War II, who afterwards served eight years in the White House, is staging something of a popularity comeback.

For a time after his retirement from the Presidency it was fashionable to knock Ike as being a "golfing" President and in most polls among historians and political writers he has not been rated as highly, for example, as former President Harry Truman.

Yet former President Truman only barely made the most-admired list this year, in tenth place. Last year he was not among the top ten. Thus there is a discrepancy between the "egg-head" appraisal of Ike as a President and his popularity among the "peepul."

It's often true, of course, that the more vocal segments of the population, or the more concerned elite, are not in tune with majority sentiment. Of course, as writers of histories, minorities sometimes change an image with the passing of time. Professional political critics in recent years have not been unkind to Truman; they have sometimes been less kind to Eisenhower.

But Ike is still greatly admired by the American people, and logically, for among other things he rendered his country outstanding service as a soldier. And it could well be that the qualities which make a great soldier have a somewhat different application in the happy world of politics and bureaucracy, that actions considered weakness by some are considered strength by others.

Seems Only Yesterday

ONE YEAR AGO

Belleville High School was evaluated and fully accredited by the Middle States Association of Colleges and secondary Schools' Evaluation Committee.

Mrs. Lenora Keeny of Union Avenue was elected to the Board of Trustees of the Family Service Bureau of Newark as a representative of the Family Counseling Service of Belleville.

FIVE YEARS AGO

The Town Council introduced an amendment to the sanitation code limiting the fat content of hamburger to 30 per cent, at the behest of the Town Health officer.

William Abramson, a member of the Board of Adjustment, submitted a letter of resignation to the Town Council.

Town Council introduced a "resolution" forbidding any person from leaving Belleville during the two day George Washington Day Sales. Chuckling councilmen seconded the "motion" and passed the "resolution."

Nutley merchants were planning to join forces with the Retail Division of the Nutley Chamber of Commerce to provide a terrific money-saving program for Washington's birthday.

TEN YEARS AGO

Police apprehended a Belleville youth and a Newark youth for burglary of the L & S Drug Store, on Franklin Street.

A shivering Belleville was still working off the effects of the worst snowstorm in 11 years. It dropped 11 inches of windswept snow on the community over a two day period.

Dr. Frank Di Ruggerio was elected president of the Board of Education for the next year at the Board's organizational meeting.

15 YEARS AGO

George Waller of the Bronx, New York, was fined \$103 and had his driver's privileges in New Jersey suspended for six months for going 41 mph and running several red lights on Washington Avenue.

Ten men arrested in a raid on a political club at 90 Franklin Avenue, were fined by Magistrate Edward Abramson after a lengthy trial. Police raided the premises after they had received a tip that gambling was taking place.

20 YEARS AGO

Quick action by Belleville police and firemen averted a tragedy at the St. Peter's School. A leak in an outlet pipe allowed coal gas to escape and five teaching sisters at the school were overcome.

Officers of the First National Bank announced that they had retained Edwin Jennings, tax consultant, to assist Belleville taxpayers in the preparation of their returns.

30 YEARS AGO

Rev. Edgar M. Compton was elected president of the Board of Trustees of the Community Service Bureau.

"He" was the title of a play presented by the Little Theatre Guild before the PTA of School 1 at its regular meeting.

The weekly bridge party was held at the home of Mrs. N. C. Thompson 191 Malone Avenue.

40 YEARS AGO

Vernon W. Forgie was spending several months at St. Petersburg Florida.

The February Committee of the Christ Episcopal Church held a supper dance in the parish house.

The second annual reception and ball of the John J. Daly Association of Soho was held at the Elks auditorium.

45 YEARS AGO

The salary of the call members of the fire department was set at \$120 annually by the Board of commissioners.

The second annual minstrel and dance of the Craftsmen's Club of Belleville, Lodge 108, F. A. & M. was held in the high school auditorium.

The Forlinit Music Club held a public whist party at the home of Miss Florence Moore, Van Rensselaer Street.

Religious Services

BELLEVILLE ASSEMBLY OF GOD, 174-178 Holmes St., the Rev. Anthony DiQuattro, pastor, Sunday — 9:45 a.m. Sunday school; 10:45 morning worship, Wednesday — 7:45 p.m. Bible study.

BELLEVILLE REFORMED CHURCH, Main and Rutgers Streets, Sunday — 9:30 a.m. worship service, Tuesday — 7 p.m. Girl Scouts.

BETHANY LUTHERAN CHURCH, Joralemon and New Streets, Rev. Albert E. Alspach, pastor, Sunday — 8:30 a.m. and 11 a.m. worship service; 9:30 a.m. Sunday school and adult discussion group.

CHRIST EPISCOPAL CHURCH, 395 Washington Avenue, Rev. Fred Long, rector, Sunday — 7:30 a.m. Holy Communion and 9:15 a.m. family service and church prayer and sermon by rector, Wednesday — 10 a.m. Holy Communion and Intercession and healing service.

CONGREGATION AHAVATH ACHIM, Belleville Jewish Center, 125 Academy Street, Rabbi Henry Glaser, Friday — Sundown, lighting of candles; 8:30 p.m. services, Saturday — 9 a.m. services.

FEWSMITH MEMORIAL PRESBYTERIAN CHURCH, Union Avenue Little St., Belleville, Rev. Alfred W. Stone, Jr., pastor, Sunday — 9:30 and 11 a.m. worship services.

EVERYMAN'S BIBLE CLASS, Joralemon Street, Belleville, Dr. Emery Kocis, leader, Sunday — 9:30 - 10:30 Bible class.

SECOND BAPTIST, Stephens and Academy Street, Rev. Hendersen Goldstein, pastor,

Sunday — 9:30 a.m. Sunday school; 11 a.m. morning worship.

TRINITY CHAPEL OF THE CHRISTIAN AND MISSIONARY ALLIANCE, Union and Hancock Avenue, Nucleus, The Rev. Harry A. Auflero, pastor, Sunday — 9:45 a.m. family Sunday school; 11 a.m. morning worship; 7 p.m. evening service, Thursday — 7:30 p.m. midweek prayer and Bible study.

ST. ANTHONY'S 63 Franklin Street, Rev. Titian P. Menegus, pastor, Sunday — Masses at 7:30, 9, 10, 11 and 12 in church, at 11:05 and 12 in chapel, Holy Days — Masses at 7, 8, 9, 10 a.m. and 5:30 and 7 p.m. Confessions Saturdays, eve of First Friday and Holy Days from 4:53 and arrangements at 1 p.m. Sundays, Marriage arrangements required three months in advance.

GRACE BAPTIST CHURCH Overlook and Bremond Street, Rev. John Mair, minister, Sunday — 9:45 a.m. School; 11 a.m. morning worship, 11 a.m. and 7 p.m. service Wednesday — 7:30 p.m. Women's Bowling, Thursday — 7:45 Choir practice.

MONTGOMERY PRESBYTERIAN, 638 Mill Street, Rev. Howard B. Day Jr., pastor; Mrs. Paul Lewis, organist, Sunday — 9:30 a.m. worship service and church school with adult Bible class; 11 a.m. worship service, Friday — 8 p.m. Senior Choir Rehearsal.

ST. PETER'S, 159 William Street, the Most Rev. Joseph A. Costello, pastor, Sunday masses, 6, 7, 8 (high) 9:30, 10:45, 12 auditorium, Daily masses — 6:30, 7:15, 8, 9 a.m.

and 7 p.m. First Friday masses at 6:30, 7, 8, 9 a.m. and 7 p.m. (11 a.m. during school year.) Confessions, Saturdays of Holy Days, 4 to 5:30 and 7:30 to 9 p.m. Daily after 7 p.m. Mass, Baptism, Sundays at 2 p.m. Novena in honor of Miraculous Medal, 7:45 p.m. Marriage arrangements should be made six weeks in advance.

TEMPLE MENORAH Bloomfield, Rabbi Nathan H. Fish, spiritual leader, Thomas A. Davis organist and choir director, Friday — 8:30 p.m. sabbath services with Brotherhood Sabbath to be celebrated, Dr. Theodore A. Rath, president of Bloomfield College will deliver a sermon on "The Courage to Believe Together," The Temple Choir will be augmented by a group of singers from Montclair State College, directed by Mrs. Emily Waters. Oneg Shabbat and social hour follows.

WESLEY METHODIST Washington Avenue and Academy Street, Rev. Warren P. Sheen, pastor, Rev. Mary Lou Bedarbis, assistant minister, Thursday — 6:45 - Jubilate Choir rehearsal, 7:45 confirmation class and chapel choir rehearsal 9 p.m. alcoholics anonymous, Friday — 3:30 p.m. junior and senior high recreation, 7:15 Pack meet, Saturday — youth group dinner.

SILVER LAKE BAPTIST, Rev. B. Pascale, pastor, 166 Franklin Street, Sunday — 10 a.m. Bible school for all ages; 11 a.m. morning worship service; 1:30 p.m. Youth service.

LITTLE ZION, UAME, 154 Stephens Street, Dr. Mary A. Farrar, pastor, Sunday — 11 a.m. worship service with the message by the Pastor.

Speak Up

Some Serious Questions On Municipal Finances

To the Editor:

Why were the middle three columns of the following table missing from the leaflet report of a proposed 107 point Belleville Municipal budget increase for 1968?

	Proposed Budget Increase 1968	Apparent Due To Loss Of \$13 Million Evaluation	Proposed Budget Increase 1968	Assessed Increase To Low Rate Taxpayers	Total Rate Increase 1968 As Proposed
School	\$286,689.00	\$293,000	17	15	32
County	\$325,154.25	\$212,000	20	10	30
Town	\$506,276.61	\$180,000	29	8	37
Vet & Sr. Citizen	\$1,170.00	\$1,300	—	1	1
Reserve	\$75,540.79	\$47,000	4	3	7
Total	\$1,192,490.65	\$733,300	70	37	107

Why was this leaflet distributed four days before the citizens of Belleville were to vote concerning the proposed 1967 Board of Education budget? Was it an attempt to make the Board of Education and the County look equally responsible as the Town for what appears to be a giant tax increase even after cuts are made?

Why does Commissioner McGreevy make press statements concerning the fact that John P. Burnett, former Town Manager, used \$170,000 of surplus in the 1967 budget when the current Town Commissioners spent almost half of that figure to refurbish Town Hall soon after taking office? Why didn't the budget leaflet show in clear terms that Belleville's assessed evaluation will drop \$13,000,000 from \$183,000,000 in 1967 to \$170,000,000 in 1968? With the obvious inflation and increased property values how did Belleville lose \$13,000,000 in assessed evaluation?

A large increase in taxes due to budget requests presents enough of a problem in itself. The fact that over one-third of the proposed tax increase would be caused by a loss of assessed evaluation in Belleville must be explained to its citizens.

In short, why are the citizens of Belleville being deceived? Why weren't all of the facts presented? Why do elected officials use a portion of the facts in an attempt to lessen their apparent responsibility for a tax increase? Is the "five headed monster" Commission form of government really more efficient economically than the Council-Manager form in Belleville was?

Has a new "member racket" found a home in Belleville? I refer, of course, to the proposed Municipal budgets (Town, Board of Education, and County) that have been released through the press and in leaflet form concerning these proposed budgets for 1968 in Belleville.

The Board of Education has requested that Belleville taxpayers pay \$286,000 plus more in school taxes in 1968. Their publicity figures said this would mean a 17 point tax increase.

The County budget for 1968 calls for an increased payment of \$325,000 plus by Belleville taxpayers. Some newspaper accounts of this increase stated that it would be a 12 point increase.

Now Town officials have released the total projected Municipal tax budget in leaflet form and through the newspapers. This report shows the \$286,000 increase request by the Board of Education, but calls it a 32 point raise to the taxpayer. The \$325,000 County increase is also shown, but it is called a 30 point tax increase. The "proposed" Town budget increase to the taxpayers is shown as \$506,000 plus and a 37 point increase.

The Veterans and Senior Citizens cost is down \$1,170, but the rate is up one point. Which tax rate figures are correct?

Are these figures being used strictly for political purposes?

If one looks at this Municipal report carefully he finds that in 1967 the tax to be paid by citizens at a rate of \$4.57 per \$100 of assessed evaluation was \$8,380,883.15. If the rate is divided into the latter figure and multiplied by \$100 the assessed evaluation in Belleville should have been about \$183,000,000. If the same is done for the proposed 1968 figures, I.E. rate \$5.64 per \$100 evaluation and \$9,573,373.80 tax, the 1968 evaluation is only about \$170,000,000.

What happened to \$13,000,000 of assessed evaluation? Based on the 1968 figure this is a 7.7 per cent reduction. Will all evaluations be reduced by 7.7 percent? If not, the homeowner whose house and land are evaluated at \$20,000 will face a tax increase of \$214 in 1968, if the budget is adopted as it is proposed!

True, we live in a period of inflation, but for the Town leaders to suggest that the \$20,000 homeowner's taxes should increase from \$914 to \$1,128 in one year is absurd and unthinkable. How can a retired homeowner, not to mention the average taxpayer, be expected to carry the burden of this kind of tax increase? In 1968 Belleville homes will be reevaluated and without doubt the home and land values in Town will be increased. True, a new rate per \$100 of evaluation will then be adopted, but no one is foolish enough to believe that his tax will decrease or even remain the same.

The tax spiral will continue to rise if the present economic trend continues, but all Town leaders must do their best to minimize the rate of increase of the tax burden. With God's help this difficult task can be performed and the citizens of Belleville can be presented with a fair and equitable tax increase.

Sincerely yours,

William Y. Riedel, Jr.
58 Plenge Drive,
Belleville, N.J.



SUPERMARKETS

BONUS COUPON

100 FREE MERCHANTS
GREEN STAMPS
WITH THIS COUPON AND PURCHASE OF
\$7.50 or MORE
EXCEPT CIGARETTES, FRESH MILK, CREAM OR FAIR TRADE ITEMS
ADULTS ONLY — ONE COUPON PER FAMILY
COUPON VOID AFTER FEBRUARY 17



PLAY FOOD FAIR'S ALL NEW

Name Your Prize GAME

\$5,000⁰⁰

WINNERS!

**ANTHONY SCUTARI
ELIZABETH, N.J.**

**MRS. CAROLINA
DO NASCIMENTO
JERSEY CITY, N.J.**

MINK STOLE WINNERS!

Mrs. Gale Francis, Montclair, N.J. Mrs. May F. Shearer, New Vernon, N.J.
Barbara Mollett, Vaux Hall, N.J. Fanny Trimarche, Staten Island, N.Y.

PARTIAL LIST of \$100⁰⁰ WINNERS!

Mrs. D. DADE — Montclair, N.J. P. KRAUTKREMER — Beachwood, N.J.
Mrs. R. ENTICE — Kearny, N.J. J. MIKULKA — Fairview, N.J.
Mrs. A. PARRILLO — S. Orange, N.J. B. FIUMARA — Bayville, N.J.
N. H. CAUSBY — E. Orange, N.J. C. NEVINS — Elizabeth, N.J.
Mr. JOHN NOVOBILSKY — Pine Beach, N.J.

CHUCK STEAK

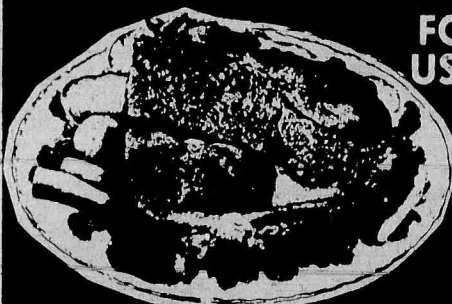

FOOD FAIR &
USDA CHOICE
1st CUT

39^c
lb.

SMALL, LEAN, FRESH

PORK SHOULDERS

39^c
lb.

CHUCK ROAST

69^c
lb.

Turkey Roast

HONEYSUCKLE 2 1-LB. CARTON **\$2.99**

Sliced Bacon

FYNE TASTE LEAN **69^c**
lb.

Sausage

ITALIAN HOT OR SWEET **69^c**
lb.

Turkeys

SWIFT 5 BUTTERBALL 5 TO 14 LBS **49^c**
lb.

Sliced Calf Liver

89^c
lb.

Chicken Liver

FRESH **59^c**
lb.

Beef Steaks

Cubed Frozen Food Fair **79^c**
lb.

Spare Ribs

FRESH LEAN MEATY **49^c**
lb.

FULLY
COOKED

SMOKED HAM

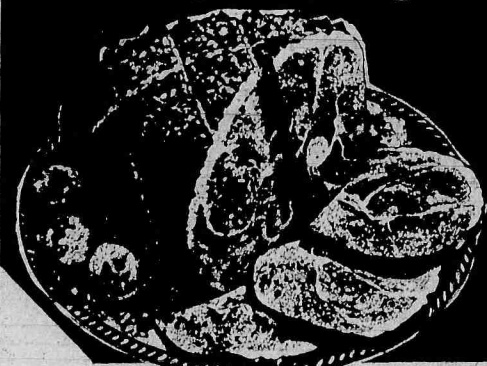

SHANK PORTION BUTT PORTION

39^c 49^c
lb. lb.

SERVE YOUR HAM BASTED
WITH S & S HAM GLAZE

BONELESS STEAK SALE!

FOOD FAIR & USDA CHOICE

STEAKS

BONELESS YOUR CHOICE
SHOULDER—FLANK
CUBED (ROUND)
or LONDON BROIL **99^c**
lb.

SELF SERVICE DELI DEPT.

CANNED PICNICS

BONELESS (PORK SHOULDERS) PATRICK CUDAHY **3 lb. \$1.99**
can
Midget Salami **79^c**
lb.
Amer. Cheese **69^c**
lb.
Sliced Bacon **89^c**
lb.

SAVINGS IN THIS DEPARTMENT

MARGARINE

FYNE SPRED **5 1-lb. 89^c**
pkgs.
Eagle Cheese **25^c**
8-oz. pkg.
Swiss Cheese **69^c**
12-oz. pkg.
Sharp Cheese **85^c**
1-lb. 8-oz. pkg.

APPETIZING DEPT. (Where Available)

ALL MEATS & CHEESE SLICED TO ORDER

SPICED HAM **69^c**
lb.
Turkey Roll **89^c**
1/2-lb. 8-oz. pkg.
Potato Salad **29^c**
lb.
Smoked Whitefish (CHUBS) **69^c**
lb.

SAVINGS IN OUR SEAFOOD DEPT.

SELECTED **HALIBUT STEAK** **69^c**
lb.
PEELED & DEVEINED **SHRIMP** **\$1.09**
10-oz. cup
Brook Trout **69^c**
lb.

FOOD FAIR QUALITY BAKED GOODS

FAMILY FAVORITES—Simply Delicious

WHITE BREAD

FOOD FAIR SLICED **4 1-lb. 6-oz. \$1.00**
loaves
FOOD FAIR—PLAIN—MARBLE OR ALMOND **Pound Cake Rings** **73^c**
2 lb. 79c
FOOD FAIR—**French Crumb Cake** **39^c**
10-oz. pkg.

CRISCO OIL **49^c**
1-pt. 8-oz. bot.

BLUE RIBBON BLEACH **29^c**
gal.

Purple Plums NEW PLYMOUTH **4 1-lb. 13-oz. \$1.00**
cans
Gloria Tomatoes IMPORTED ITALIAN **3 2-lb. 3-oz. \$1.00**
cans
Solid White Tuna S & W BRAND **3 7-oz. \$1.00**
cans
Pet Rite Dog Food **12 1-lb. 99^c**
cans

FYNE TASTE **TEA BAGS** **59^c**
box of 100

Snappy Dog Food ALL VARIETIES **8 6 1/2-oz. 88^c**
cans
Food Fair Soda ALL FLAVORS **12 12-oz. 89^c**
cans
Sucrest Sugar GRANULATED **5 lb. 57^c**
bag
Brownie Mix FOOD FAIR **4 1-lb. \$1.00**
pkgs.

HOWARD JOHNSON—FROZEN
FUDGE, ORANGE
OR COCONUT **CAKES** **65^c**
1-lb. 1-oz. pkg.

Chun King CHICKEN OR SHRIMP CHOW MEIN **1-lb. 73^c**
1-oz. pkg.
Food Fair Peas OR CUT CORN **3 10-oz. 55^c**
pkgs.
Sliced Ham With Barbeque Sauce Banquet—Frozen **3 4 1/2-oz. 79^c**
pkgs.
Hygrade Potato Chips **1-lb. 59^c**
pkg.

FOOD FAIR **COFFEE** **49^c**
1-lb. can
LIMIT 1—WITH THIS COUPON
Adults Only — One Coupon Per Family
COUPON VOID AFTER FEB. 17

15^c OFF!
QUART JAR—KRAFT
MAYONNAISE
LIMIT 1 PER FAMILY WITH THIS COUPON
ADULTS ONLY—COUPON VOID AFTER FEB. 17
REDEEMABLE ONLY AT FOOD FAIR

CAKE MIXES
FOOD FAIR ALL VARIETIES **4 1-lb. 3-oz. \$1.00**
pkgs.

All Prices Effective thru Sat., Feb. 17. We Reserve The Right To Limit Quantities.

GARDEN FRESH PRODUCE DEPT.



"TOP QUALITY" SWEET JUICY TEMPLE

ORANGES 10 for 49^c

CLEAN WASHED SPINACH

Carrots **23^c** Potatoes **29^c**
1-lb. 10-oz. bag 1-lb. 10-oz. bag

Broccoli Rabe **39^c** Green Peppers **29^c**
GARDEN FRESH 1-lb. 10-oz. bag

Celery **23^c** Walnuts **45^c**
CRISP FLORIDA "GARDEN FRESH" 1-lb. 10-oz. bag

NECTARINES "TOP QUALITY" IMPORTED LUSCIOUS **29^c**
lb.

SCORE HAIR DRESSING—10^c Off Label 3-oz. size **59^c** AMMEN'S MEDICATED POWDER 5 1/2-oz. can **53^c**



IVORY LIQUID

20^c OFF LABEL **59^c**
qt. bot.

CHEER DETERGENT

15^c OFF LABEL **64^c**
3-lb. 6-oz. box



554 WASHINGTON AVE., BELLEVILLE

Prices and Stamp Offers Not Effective in Wayne, Hoboken, Brick Town, Freehold or Bergen County.

SOCIAL AND CLUB NEWS OF COMMUNITY INTEREST

Clara Maass Auxiliary Installs New Officers

At a recent meeting of the Women's Auxiliary of Clara Maass Memorial Hospital, the Rev. Donald Blume installed the newly elected officers.

Mrs. Elmer Matson of Nutley was re-elected as president for a two year term. Also installed were Mrs. William R. Kropp of Nutley, first vice-president; Mrs. Esther Hardie of Nutley, third vice president; Mrs. Peter Rudbeck of Nutley, corresponding secretary; and Mrs. Leon Overpeck of Nutley, assistant treasurer.

Other officers of the Auxiliary whose term will not expire until next year are Mrs. William Daum, second vice president; Mrs. Elizabeth Smith, fourth vice president; Miss Aurelia Fuhrken, recording secretary and Miss Dorothy Green, treasurer.

Plans for the celebration of the 100th anniversary of the hospital were elaborated by Mr. Harold Widmann of the public relations office and the auxiliary voted \$1,000 as a special gift in commemoration of the anniversary.

Previously the group had pledged \$200,000 toward the construction of the new extended care unit and at this meeting the first \$5,000 check was presented to Mr. Widmann. This payment was made possible principally by the tremendous success of the Christmas Sale held early in December at the hospital. The officers and members wish to thank all who supported their efforts on behalf of the building fund.

Miss Marie D'Alessandro, director of volunteers reported that the members had given over 17,000 volunteer hours during 1967 and commended them for their services.

The Auxiliary members took a bus trip to the Mummies' Competition in Philadelphia February 4. Throughout the year, trips to various spots are planned which provide fun for the membership and funds for the auxiliary.



AIB Hosts Ski Weekend, Gives Annual Dinner

The Essex County chapter of the American Institute of Banking hosted a ski weekend to Lake George at the Holiday Inn, February 2 to 4. Miss Diana Rahl, 1114 Passaic Avenue, Nutley, was in charge of reservations.

On February 7, the 20th annual dinner meeting presented by the combined women's committees of the New Jersey chapters of the Institute was held at the Wayne Manor on Route 23, Wayne.

Mrs. Angus MacIsaac, 46 Montclair Avenue, Nutley, Women's Committee chairman for the Essex County Chapter, attended the function.

Miss Mae Withers, another Nutley resident, was a delegate from the Essex chapter to the meeting at which Wesley B. Simmers, vice president of the Institute's North Eastern Pennsylvania's group, spoke.

Life would be more simple if more people were willing to be themselves.

VETERANS' CHOICE — Miss Sallyann Sellari of Kearny who was sponsored by Nutley Post 30 Arvets, was runner-up in the national Amvets USA beauty contest at Hollywood, Florida. Miss Sellari and Miss Amvets USA, Linda Green of Philadelphia are being honored by the local vets at a testimonial dinner-dance March 16.

The art of being financially satisfied lies in spending less than you earn.

Their Engagements Are Announced



MISS JEAN VITALE

Truths Told Of Miss Vitale, Thomas Kiley

Mr. and Mrs. August Vitale of 15 Prospect Street announce the engagement of their daughter, Jean Carol to Thomas Kiley, son of Mr. and Mrs. Edward J. Kiley of Bloomfield.

The truth was made known Valentine's Day at the bride-elect's home.

Miss Vitale, a graduate of Belleville High School, is a secretary with DeLew, Cather and Company, Newark.

Mr. Kiley, an alumnus of Bloomfield High School, served in the United States Marine Corps and received his discharge earlier this month. He is a member of Local Union 68, Operating Engineers, Newark.

The wedding is planned for September.



MISS DIANE SYLVESTRO

Miss Sylvestro, Mr. Romano Plan Winter Wedding

Mr. and Mrs. Joseph Sylvestro of Newark Avenue announce the engagement of their daughter, Diane to Genaro Romano, son of Mrs. Anna Romano of Union and the late Mr. Genaro Romano.

Miss Sylvestro, a graduate of Belleville High School is with Prudential Insurance Company.

Mr. Romano attended Union High School and is with Della Pello Contracting Company, Union.

A winter wedding is planned.



MISS CLAIRE MESSINA

Student Nurse, Nicholas Grande Will Be Wed

Mrs. Michael Messina of 105 New Street announces the engagement of her daughter, Claire to Nicholas Grande Jr., son of Mr. and Mrs. Grande Sr. of 113 Union Avenue.

The announcement was made February 3 at the Belleville Political and Social Club. Miss Messina, an alumna of Belleville High School, is a student nurse at Clara Maass Memorial Hospital School of Nursing.

Mr. Grande Jr., also a Belleville High School graduate, attends Montclair State College.



Miss Toni Caporaso

Miss Caporaso Plans Wedding To Mr. Petillo

Mr. and Mrs. Pat Caporaso of 685 Mill Street, Belleville announce the engagement of their daughter, Toni to David Petillo Jr., son of Mr. and Mrs. Petillo Sr. of 684 Passaic Avenue, Nutley.

The truth was made known February 4 at a party given at Beppy's Newark.

Miss Caporaso, an alumna of Belleville High School, is a stenographer with New Jersey Bell Telephone Company, Glen Ridge.

Mr. Petillo Jr., a graduate of East Side High School, Newark, is with Lummus Company, Bloomfield.

The wedding is planned for September.

Carole Santin On Dean's List

Miss Carole Jean Santin, daughter of Mr. and Mrs. Agustin Santin Jr. of 172 Garden Avenue, Belleville, has been named to the dean's list at Monmouth College, West Long Branch.

A 1964 graduate of Belleville High School, Miss Santin is presently a senior majoring in elementary education at Monmouth College.

The average individual seldom weighs gossip intelligently and is eager to believe anything sensational.

Stork Club

Anthony J. Vecere Jr.

A first child, a son, Anthony Joseph Jr., was born to Mr. and Mrs. Anthony J. Vecere of 529 Joralemon St., December 15 at Clara Maass Memorial Hospital. Birth weight was 7 lbs., 7 ozs.

Mrs. Vecere is the former Marilyn Bender, daughter of Mr. and Mrs. Aram Hovsepian of 12 Maier St. Mr. Vecere, son of Mr. and Mrs. Michael A. Vecere of Fort Lauderdale, Fla., is an upholsterer with Central Auto Seat Covers, Jersey City.

associated with the Chase Manhattan Bank. She is a past leader of Group 20 of the guild.

Miss Carolyn Sue Collins Weds Raymond Magnifico

Miss Carolyn Sue Collins, daughter of Mr. and Mrs. John Collins of Paintsville, Kentucky and Raymond Magnifico, son of Mr. and Mrs. Louis J. Magnifico of 18 Overlook Avenue, were married in Paintsville January 27.

The Rev. Lesley Rogers performed the ceremony at Mayo Memorial Methodist Church.

Mrs. Magnifico is a junior at Morehead State University, Morehead, Kentucky.

Mr. Magnifico is a January graduate of the same institution.

Spring Hat Show, Tea Set By Nutley Juniors

The members of the Nutley Junior Woman's Club are intent on making the winter doldrums vanish at the stroke of 2 p.m. on February 17. That's the hour and date selected for their "Spring Hat Show and Tea." The setting will be the gaily decorated clubhouse at 226 Chestnut Street.

Famous brands of feminine finery such as Mr. John's, Christian Dior, and Emme, as well as a host of other names known in better millinery, will highlight the show. The hats are from the collection at Modern Hatters—a manufacturer's outlet located in Jersey City.

Approximately 40 hats will be modeled by members of the juniors, and, in spite of the brand names most will carry a price tag of well under \$10. A wide variety of styles will be available including the new "flower power" hats bursting into bloom in a riot of spring hues, sailors with wide and narrow brims, turbans, and the traditional pill box to name a few.

Admission charge is 75 cents and a limited number of tickets are available through members of the Nutley Juniors. Proceeds from the event will benefit the club's general charities fund.

Mrs. Hugh Tole heads the committee which includes Mrs. Ronald Wolthman, refreshments; Mrs. Harold Marazza, Mrs. Owen Haveron, Mrs. Robert Nagle, models; and Mrs. Thomas Chichester, commentator.

Approximately 40 hats will be modeled by members of the juniors, and, in spite of the brand names most will carry a price tag of well under \$10. A wide variety of styles will be available including the new "flower power" hats bursting into bloom in a riot of spring hues, sailors with wide and narrow brims, turbans, and the traditional pill box to name a few.

Hedwig Atherton Belleville Winner In Homemaking

Because she ranked first in a written homemaking knowledge and attitude test given senior girls in Belleville High School December 5, Hedwig Atherton becomes 1968 Betty Crocker Homemaking of Tomorrow for her school, it has been announced. Registered for the test, now in its 14th year, were 603,798 girls in 15,709 of the nation's high schools, a new record for the program sponsored by General Mills.

Hedwig remains in contention for state and national scholarship awards ranging from \$500 to \$5,000 and will be awarded a specially designed silver charm to mark her local achievement.

Cambridge School is unique in the field of business education in that it offers all qualified students the opportunity to participate in a co-operative educational program. Under this program, students are able to gain on-the-job experience while pursuing their educational objectives.

Gail Fehrenbach Married In Ceremony at St. Mary

Miss Gail Fehrenbach, daughter of Mr. and Mrs. Frank Fehrenbach of 92 High Street became the bride Saturday of Joseph Melillo, son of Mr. and Mrs. Joseph Melillo of 52 Evergreen Avenue.

The Rev. Gerard Walsh performed the afternoon ceremony in St. Mary's Church. A reception followed at Friar Tuck Inn, Cedar Grove.

Escorted by her father, the bride wore a gown of white peau de soie fashioned with long sleeves, scalloped neckline, beaded bodice and A-line skirt with full chapel train. Her French illusion veil was attached to a beaded flower headpiece. She carried a bouquet of gladiolus and white orchids.

Mrs. Carol Wright of Belleville, sister of the bride, was matron of honor. Bridesmaids included two other sisters, the Misses Lauren and Diane Fehrenbach and Miss Linda Segal of Rutherford, cousin of the bride.

The attendants were in full length brocade gowns featuring short sleeves, empire waists and A-line skirts. The matron of honor was in gold, the others in aqua. Full veils were attached to bow headpieces and they carried gold and aqua pom poms.

Frank Pagliaro of Nutley was best man for his cousin. Ushering were the groom's cousins, Peter Donatello and Jerry Naso of Nutley and Mr. Wright.

Mrs. Fehrenbach chose an azalea pink full length crepe gown with beaded neckline, matching hat and silver shoes and bag. The groom's mother was in a blue Grecian style gown with matching headpiece and accessories. Corsages were white orchids.

Mrs. Melillo, an alumna of Nutley High School and St. Vincent's Hospital School of Nursing, is a nurse in the intensive care unit of Clara Maass Memorial Hospital, Belleville.

Mr. Melillo attended Nutley High School and Carmelite Seminary, Akron, Ohio. He is a lab technician with Sol-Rex Corporation.

After a honeymoon in Miami, Florida, the couple will live in Belleville.

Women! Girls! Children!

NEED

- EXPERT DRESSMAKING?
- ORIGINAL DESIGNS?
- EXPERT ALTERATIONS ON COATS—SUITS—KNITS?

For Any Occasion Just What You're Looking For Call Eva 991-2193

Washington's Birthday SALE

3 DAYS ONLY
Wed., Thurs., Fri.
Feb. 21, 22, 23

ANY WAY YOU SLICE IT... YOU SAVE!

GET A FREE CHERRY PIE

AND \$10 OFF ON A Carrier

ROOM AIR-CONDITIONER

Trade-in an old Fan or a non-working Air-Conditioner

Choose Carrier, the finest and widest line of air conditioning in the world. We're air conditioning specialists with highly trained personnel that will install your unit right.

Magullian Heating & Cooling Co.
168 Windsor St. — Kearny, N. J. Phone 998-2102

THE HOTEL beach club

3100 N. OCEAN BOULEVARD
FORT LAUDERDALE, FLORIDA

Write For Color Brochure

OPEN ALL YEAR

On the ocean • Private beach • Swimming Pool • Palm studded lawns • Dancing — Entertainment • Games • Air-Conditioned — Heated • Luxurious Room and Apts. • All with balconies • Golf privileges.

Captivating Hoods

in

Fun Furs

to keep you Warm, Chic and Happy

From **\$4.98**

Same style in real fur... from \$9.98 up

VOGUE millinery

14 LEXINGTON AVENUE
PASSAIC, N.J.

Open Monday and Friday Nights

• BLACK • WHITE

white tipped brown
white tipped black

Berry Smith FURS...

If your furs need restyling, repair, relining, etc. and you're not sure which furrier will give an honest deal... try Smith Custom Furrier.

• finest workmanship • lowest prices

SMITHS

69 Gregory Ave., Passaic
PX 9-6683
(Opposite Passaic Armory)

WEDDINGS AND ENGAGEMENTS IN THE SOCIAL SPOTLIGHT

Ann Marie Kuratnick, Former Resident, Is Wed

Miss Ann Marie Kuratnick, daughter of Mr. and Mrs. Michael Kuratnick of Lakewood, Ohio, formerly of Belleville, became the bride January 27 of Bernard Raymond Colpitts, son of Mr. and Mrs. Robert Colpitts of Lakewood.

The Very Rev. L. Poroski performed the ceremony in St. Nicholas Ukrainian Orthodox Church. A reception followed at Robin Hall, Lakewood.

The bride, given in marriage by her father, wore a taupe de sole sheath trimmed in lace and fashioned with bell sleeves and a long train. Her three tier veil was held by a pearl crown and she carried carnations, roses and lilies of the valley.

Mrs. Barbara Spillane of Belleville was matron of honor for her sister. She was attired in aqua chiffon over silk fashioned with long sleeves and

an empire waist. A petal headpiece and bouquet of red and white carnations completed her ensemble.

Mr. Spillane was best man. Mrs. Kuratnick chose a gold silk street length dress with matching jacket. Her corsage was of gold orchids. The groom's mother was in a blue silk dress and her corsage was of white orchids.

Mrs. Colpitts, an alumna of Lakewood High School, is with Erie-Lackawanna Railroad, Cleveland.

Mr. Colpitts, also a graduate of Lakewood High School, received his honorable discharge from the Marine Corps last month. He is with Yellow Transit Trucking Corporation, Cleveland.

The couple have made their home in Lakewood following a honeymoon in the Pocono Mountains, Penn.

Carol Casale Is Engaged To Anthony DeRogatis

Mr. and Mrs. Emil G. Casale of 210 Brighton Avenue announce the engagement of their daughter, Carol Ann to Anthony DeRogatis, son of Mr. and Mrs. Louis DeRogatis of 21 Nolton Street.

Miss Casale is a graduate of Belleville High School and Berkeley Secretarial School, East Orange. She is employed as a secretary for Armstrong Cork Company, East Orange.

Mr. DeRogatis is also an alumnus of Belleville High School and attends New York Institute of Technology where he is majoring in architecture. He is a member of the Phi Alpha Lambda Fraternity (Architecture) and is also vice-president of the Junior AIA.

Gregory Club To Hold Dance

The Gregory Club of New Jersey will hold an informal dance, "Gypsy Love Song" tomorrow evening at 8:30 p.m. at the Commonwealth Club, 551 Valley Road, Upper Montclair.

There will be an open bar, refreshments and dancing to the music of the Riverias.

Co-chairman of the event are Miss Jeanne Cannon of Upper Montclair and Sal Nocella of Lyndhurst.

All single Catholic men and women age 21 or over are invited to attend.

The club will also sponsor a cocktail party February 18 at 6:30 p.m. at Parrillo's Restaurant, Belleville, co-chairmen of the event are Miss Gloria Oden of Union, Miss Rosemarie Androccio of Bloomfield and Sal Nocella of Lyndhurst.

Membership Tea On February 21

The Membership Tea of the Evening Membership Department of the Woman's Club of Belleville will be held February 21 at the club house.

Mrs. William R. Kropp, past vice-chairman of the Eighth District Evening Membership Department, New Jersey State Federation of Women's Clubs and immediate past president of the local club, will speak on "How Do You Get That Way?" All new members during the past club year will be honored.

Mrs. Paul J. Klingler is program chairman for this meeting. She is vice-chairman of the Evening Membership Department of the Woman's Club of Belleville.

Wall Groupings
Decorative Items
Antique Jewelry
Furniture & Bed-A-Ras
Antiques & Interiors
by Mr. Ronald
33 Ridge Rd., No. Arlington
898-7922

WIGS
The World's Finest
Mona Lisa
137 Wash. Ave. Belleville
(Next to Bland's Bridals)
759-1491
COMPLETE WIG STYLING SERVICE

Students Hold Dinner-Dance; Elect Queen

"Rhapsody in Velvet" was the theme last week at the Robin Hood Inn for the students at Clara Maass Memorial Hospital.

The Student Council of the hospital's School of Nursing held its annual formal dinner-dance under the chairmanship of students Mary Douglas and Edith Faust, and the guidance of their advisor, Dr. Joseph C. D'Angelo.

Prior to the affair, the Student Council voted upon who would be their Queen and her reigning court for the ensuing year in secret ballot. The winners were known only to the person who placed the names in a sealed envelope to be opened on the evening of the dance.

First to be announced were the members of the Queen's Court: senior students, Linda Nasti and Linda Winters; junior students, Charlene Lube and Kathleen McCarey; and freshmen students, Lynn L'Hommedieu and Ellen McCarey.

Mary Douglas, voted Queen, was presented with an assortment of gifts and honors, after being officially installed.

Chaperones for the evening were: Dr. and Mrs. Joseph C. D'Angelo; Mr. and Mrs. Robert Scoloveno.

Invited guests were Mr. and Mrs. Albin H. Oberg, the hospital's executive director; Mr. and Mrs. Emil I. Horak; Mr. and Mrs. Harold C. Widman; Dr. and Mrs. William Greifinger; Dr. John Lepore and Miss Evelyn H. Hamilton.

Mrs. Louis Sussman Addresses Group

Mrs. Louis Sussman of 66 Van Reyper Place, a past national president of the National Women's League of the United Synagogue of America spoke at the February Branch Board Meeting of the Northern New Jersey Branch on February 1, at Temple B'nai Abraham in Newark.

Mrs. Sussman spoke on "Fifty Golden Years" of National Women's League... Past and Future.

who may be guilty. It could be mom, a teenager or a younger child.

Family life is strengthened when each member is human. Admit a mistake. Accept that someone else may make one. Don't spoil a pleasant evening. Or worse, don't build family barriers.

early in the week
Permanent Special!
MON. TUES. WED. ONLY
OUR REGULAR 12.50 WAVE
including Cut, Wash and Set
NOW 6.50
Rena-Mare Boutique
323-1/2 UNION AVE., BELLEVILLE
open daily 9-6
Fridays till 9
Corner Jerusalem Street
759-3528

Superb!
Continental Cuisine
the PUB
Restaurant & Cocktail Lounge
955 Allwood Rd. Clifton
773-2110
JIMMY CATALANO
"Guaranteed to leave you breathless" . . . CUE MAG.
At The Twin Organ, Piano and Trumpet
DANCING & ENTERTAINMENT Tues. thru Sat.

Womans Club Of Nutley Plans Show, Card Party

Evening and Junior Departments of the Womens Club of Nutley hope to top fund raising expectations for two New Jersey charities.

The ladies of the Nutley Womens Club have completed plans for their March 11 Fashion Show and Card Party, and their hopes are ballooning for a smooth and profitable conclusion to their year long preparations.

Their project, the Ruth Carole Gottshoe Foundation was voted on affirmatively and adopted by the Evening Department Chairman, Mrs. Graham V. Downin at the seventy third annual convention of the New Jersey State Federation of Womens Clubs Evening Department.

A goal of thirty thousand dollars was pledged to the Foundation by the 4500 members of the evening departments at their meeting in Chalfonte-Haddon Hall at Atlantic City last May.

The Foundation will use these funds to purchase artificial kidney machines to lend to people with diseased inoperative kidneys. The machine functions in place of their own organs in removing wastes from the blood.

Also Miss Anna May Fulton, Mrs. W. O'Shaughnessy, Mrs. Abraham Paine, Mrs. W. Spence, Mrs. Lyman Nichols, Mrs. Harold Marrazzo, Mrs. James Faulkner, Mrs. W. Trichell, Mrs. Ronald H. Wright, Mrs. F. Paterson, Mrs. W. VanSchoick and Mrs. Hugh Tole.

New Jersey Garden Club To Sponsor Flower Show

Tricolor and Creativity awards will be made by the Garden Club of New Jersey at its largest standard flower show of the year, to be held as part of the 1968 annual New Jersey Flower and Garden Show. The state's traditional first sign of spring will take place at the Morristown Armory from Friday, March 22 through Thursday March 28.

Nearly 1,000 entries, including junior and high school competitions are expected in the Garden Club displays. Once again, the show has been divided into two equal segments to accommodate the gardeners from every area of the state who want to participate.

Each of the shows will have accredited judging and awards. Design, distinction, technique, originality, interpretation and freshness of concept will be among the factors considered in judging.

The Garden Club of New Jersey has a total membership of 7,500 throughout its 175 affiliates in the state. Mrs. Harold Plotcher of Morristown is the club's general chairman for the Flower and Garden Show competition.

The public prefers sex to wholesome writing and that explains the success of many undeserving authors.

Creativity awards will be

Eileen Lalka, Robert Koleszar Wed In Bloomfield Church Ceremony

Sacred Heart Church, Bloomfield, was the setting January 27 for the marriage of Miss Eileen Lalka, daughter of Mr. and Mrs. Alex Lalka of 77 Montgomery Place to Robert Joseph Koleszar, son of Mr. and Mrs. George Koleszar of Bloomfield.

The Rev. Maurice O'Keefe performed the afternoon ceremony. A reception followed at Branch Brook Manor, Belleville.

Escorted by her father, the bride wore an A-line gown of white satin brocade fashioned with long sleeves and a high neckline and trimmed with pearl beading. A train was attached at the neckline.

Her elbow length veil was attached to a pearl beaded headpiece and she carried a triangular cascade of white roses and ivy.

Mrs. Joan Christiansen of Rolla, Missouri, was matron of honor for her sister. Bridesmaids included Miss Mary Ellen Williams of Jersey City and the Misses Kathy McCoy and Joan Kearny of Belleville.

The attendants wore dark green velvet gowns with short jackets. White fur pom pom headpieces held short white veils and they carried white fur muffs trimmed in baby tea roses. The honor attendants flowers were yellow, the others light green.

Thomas Koleszar of Bloomfield was best man for his brother. Ushering were Robert Doyle of Bloomfield, Lee

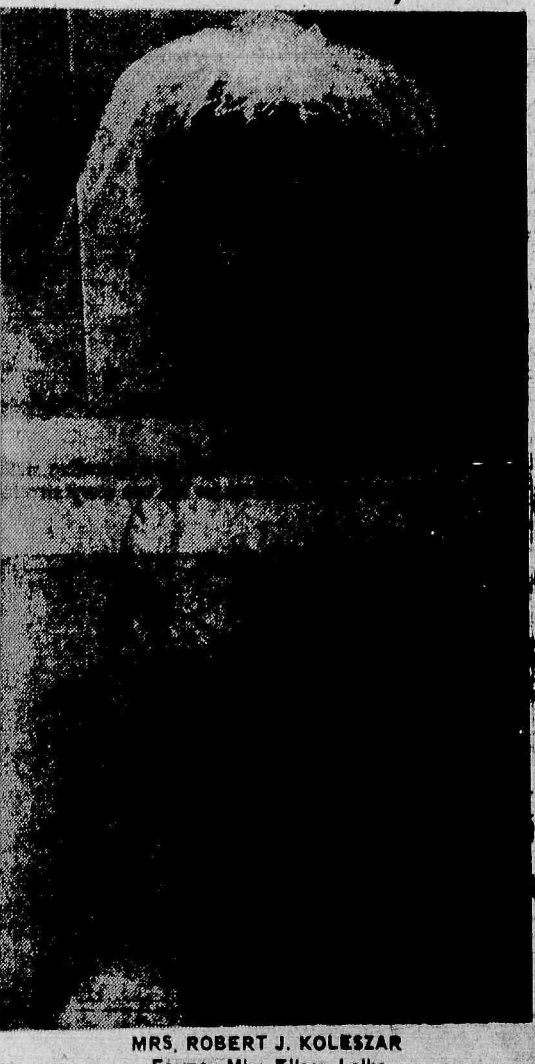

MRS. ROBERT J. KOLESZAR
Former Miss Eileen Lalka

Group To Hear Deputy Mayor From Montclair

The Northern New Jersey Cedar Crest College Alumnae Club will hold a meeting at the home of Mrs. Richard Craine, 484 Prospect Street, Nutley, tonight, 8:15 p.m.

Mathew G. Carter, deputy Mayor of Montclair, and an active participant on the National Board of YMCA's in New York City, will address the group.

Carter, a graduate of Virginia Union University, will discuss the civil rights movement, and, in particular, the United Negro College's (UNC) role in providing leadership in industry and the community. Also present will be Mrs. Verdell Roundtree, the New Jersey state director of the United Negro College Fund, Inc.

Deborah To Meet, See 'Gone With the Wind'

The Belleville Chapter of Deborah will hold its regular meeting, Monday, February 26 at the Recreation House on Jerusalem Street, Belleville.

Mrs. Mary DiNorcia, program chairman, will present a film, "Flame of the Future." Mrs. Joseph Cobianni, president, will be the presiding officer.

The following evening, February 27, a night at the movies, has been planned at the Clairidge Theatre, Montclair, featuring "Gone With the Wind." Tickets may be obtained from Mrs. Stephen Rappa, chairman; or Mrs. John McManus, co-chairman; or Mrs. Cobianni.

Grants
KNOWN FOR VALUES
Have a beautiful 8" x 10" picture of your child (BLACK-AND-WHITE) only 98¢*
• Bring all your children under 12 years—one 8" x 10" black & white finished picture of child taken singly, 98¢. One 8" x 10" group picture, only \$1 per child.
• Select from finished pictures, not proofs, of the cutest poses captured by our artist-photographer—kids love her!
• Finished 5" x 7" and wallet-size pictures will also be shown and offered at unbelievably low prices.
• See them in "Living Color" too!—only \$2.95. Finished color photos—one 5" x 7" or four wallet-size pictures—will be offered you at this very special price, at no obligation to you.
Studio Hours: 10 A.M. to 1 P.M., 2 P.M. to 6 P.M.
Friday to 7:30 P.M.—Saturday to 5:30 P.M.
*No handling charge—compare this fine quality at any price
BRING A FRIEND!
W.T. GRANT CO.
At The FRANKLIN PLAZA
345 Franklin Avenue Belleville, N.J.
Open Daily till 8:45 Saturdays till 5:45

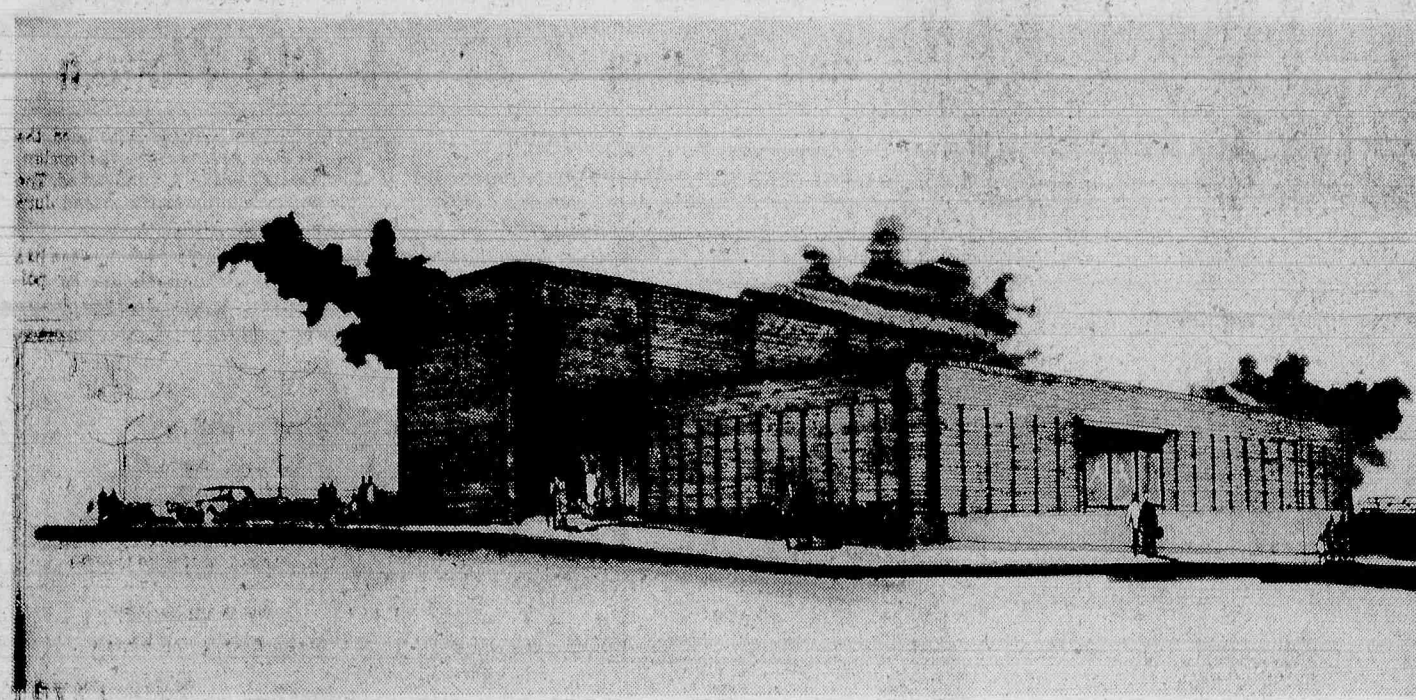

ARCHITECT'S SKETCH for Belleville's new operating station and business office is displayed here. Architect for the one story structure is Frank Grad and Sons of Newark, and the contractor is B. & D. Malcolm of Wayne.



TOWN OFFICIALS turned out for the ground breaking for Bell Telephone's new operating center and business office. From left are chief engineer metropolitan area E. J. Doyle, Mayor Kenneth D. Smith, Commissioners Joseph McGreevy, and Mary Senatore, Louis F. Kelsey, general commercial manager, metropolitan area; Commissioners William Cullen and Vincent T. Strumolo and F. G. Meissner, Jr., division commercial manager, Essex and Bryant Malcolm, building contractor.



CONSTRUCTION STARTS on New Jersey Bell's operating center and business office at 412 Washington Avenue, Belleville. The office is scheduled for completion by the end of the year. The office will be a one story structure with a partial second story. Turning the traditional first shovel of earth are, from left, Mayor Kenneth D. Smith and Louis F. Kelsey, general commercial manager metropolitan area for New Jersey Bell.

Bell Telephone Constructing Business Office in Belleville

Construction will begin immediately on a new business office and operating center for New Jersey Bell Telephone Company at 412 Washington Avenue, Belleville.

Groundbreaking ceremonies took place at the site recently. The building is scheduled for completion by the end of this year.

It will be a one-story structure with a partial second story. Architect for the project is Frank Grad and Sons of Newark and the contractor is B. D. Malcolm of Wayne. The exterior of the structure will be a deep tan brick.

The building will have a 78-foot front on Washington Avenue and will run 86 feet deep, on a lot 125 feet deep by 142 wide.

It will provide for 62 traffic service positions, a business office, an employment office, and associated administrative offices and switching equipment. The traffic service position (TSP) unit will handle a projected volume of 37,520 calls a day.

Traffic service positions (TSP) are push-button operated consoles without the traditional connecting cords seen on the standard switchboard. All switching or connecting of telephone calls is done in the dialing equipment.

Customers will be able to dial person-to-person, collect, or even use Bell coin phone calls, and calls billed to a third number.

For example, on a person-to-person call, the caller first dials zero plus the area code number he wants.

A TSP position is alerted and while the call is moving through the Direct Distance Dialing network — the nationwide dialing system — a TSP operator asks the caller for details of the call. When she has him on the line she depresses certain keys for timing and billing which are then handled automatically.

Through TSP, the company is able to increase the speed with which long distance calls are handled.

Officials Pledge to Uphold Wishes of Town Citizens

(Below is the complete text of the statements made by Mayor Kenneth D. Smith and Commissioner Mary Senatore at a recent hearing regarding the land use portion of the master plan.)

Mayor Smith said, "Ten nights ago in this very auditorium a thousand Belleville hearts beat just a little faster. "Ten nights ago in this very auditorium a thousand Belleville bodies vended their weary way home — hearts heavier than when they arrived. "Ten nights ago a thousand troubled minds accompanied those thousand bodies back home. "Comfort was replaced by doubt. "Security was replaced by fear. "Friendship was replaced by anger. "Community peace was replaced by community unrest, and joy was replaced by sadness.

"Your commissioner's aim to keep our town a peaceful community. You have spoken and your voice has been heard. "We assure you here and now — we pledge to you tonight — no zoning law will ever be adopted by this Commission that will change the character of a neighborhood unless you the neighborhood people — are in agreement with the proposed change. "As long as I hold the high honor of mayor and Commissioner of this great town of Belleville, I will fight to protect the rights of our people. I have believed and will continue to believe human rights are more important than property rights. As long as I'm mayor of Belleville, there will be no room in our town for change. (Continued On Page 18)

Young Squire, Ltd.

CLEARANCE

ON

WINTER APPAREL

20% to 50% OFF

ON

MEN'S and BOY'

Outerwear

Zip-Lined Raincoats

Ski Jackets • Sweaters

Sport Shirts

Gloves • Mufflers

Slipper Sox

Sports Coats • Vests • Slacks

Also Men's Handmade Ski Sweaters

• ETCETERA •

Young Squire, Ltd.

1059 BROAD ST., BLOOMFIELD

(AT WATCHUNG AVENUE)

EDISON 8-7998

Open Monday & Friday 'til 9

SALE STARTS TODAY!

WASHINGTON'S BIRTHDAY

Specials

REGULAR \$19

NATIONALLY ADVERTISED

DRESSES

\$7

REGULAR \$36

WARM WINTER

CAR COATS

\$19

H-I-S - VALOR - DAVIS

REGULAR \$3.00

PERMANENT PRESS

BLOUSES

133

REGULAR \$10

GARLAND 100% WOOL

SWEATERS

\$5

REGULAR TO \$14

GARLAND 100% WOOL

SKIRTS

\$6

The Women's Shop

236 Harrison Ave., Harrison

Charge It... Immediate Credit — No Money Down —

30 Days No Service Charge or Months to Pay

Open Thurs & Fri. To 9

CLEARANCE

Sale

20 to 40% Off

Luxurious Leather & Suede Coats & Jackets

Quality Creative Design Selection - Style-Colors

Expert Repair Service Police Leather Coats Motorcyle Jackets and Pants

FREE FREE Monogram & Souvenirs WE SELL Leather & Suede Skins

OUR MOTTO We Service What We Sell Hours: Mon. to Sat. 8 to 4 ESTAB. 35 years

Passaic Leather Coat Co., Inc. 51 MARKET ST. PASSAIC Also at 83 Passaic St. Garfield 50 Lexington Ave. Passaic

Opticians

Zenith HEARING AIDS

Raymond G. Marshall

460 Franklin St., Bloomfield

Pilgrim 3-6590

7:00-8:30 Thurs. Eve. Hours: 9:30-5:30 Daily 9:30-1:00 Sat.

Other stores in Caldwell and Pompton Lakes

Personal Loans

• Low Cost • Take 36 months to repay

• Life Insurance Available

Drop in at any office or call 748-3000

NATIONAL NEWARK & ESSEX BANK

31 Offices Throughout Essex County

Member Federal Deposit Insurance Corporation



VACATION for FOR 2 IN MIAMI

We Pay For You
4 Sun Filled Days
at a
Popular Hotel
(Transportation To
Miami Not Included)
To Anyone Who
Buys A Used Car
for
\$100 up

Check These Buys!

'65 CADILLACS
Two 4-Dr. Hdtps. and 1 Conv. to
choose from. All fully powered
& equipped. Sale

From \$2895

'63 BUICK
RIVIERA
Power Seats & Wind. Factory Air
Fully equip. \$1675

'66 PONTIAC
LE MANS CONV.
6-Cyl. Auto. Pow. St. Bucket Seats
\$1695

'62 CHEVY
NOVA
2 Dr. Hdtp. RGH. Auto.
\$695

'65 MUSTANGS
Three To Choose From V-8s,
Auto. Fully Equip.
\$1495

'63 CADILLAC
COUPE
Fully equip. Fact. Air.
\$1595

'65 LINCOLN
CONTINENTAL
Fully Equip. Factory Air. Full
Power.
\$2595

'64 PLYMOUTH
VALIANT
STATION WAGON
6-Cyl. Auto. Pow. St.
\$995

'66 PONTIAC GTO
Fully Equipped
\$1995

'63 RENAULT
4-Speed, RGH
\$495

**ROSSI
MOTORS**

126

Washington Ave.

Nutley

661-1515



SPREADING THE WORD — Celebrating the 100th Anniversary of Clara Maass Memorial Hospital, these volunteers are scheduled to place posters at a number of business establishments in the area. Pictured from left to right are: Miss Marie D'Alessandro, director of volunteer services;

Judy Gray of 101 Myrtle Avenue, Nutley; and Eileen Hanrahan of 134 Linden Avenue, Belleville. They were among the first to take on the distribution assignment and ask the town's business people to support their community hospital.

Kiwanis Club to Sponsor Charity Card Party Soon

Sam Pearl, president of the Kiwanis Club of Belleville named Jim DeJonge to the post of general chairman of the annual charity card party of the local service organization.

This card party is the sole means in which the Kiwanis Club of Belleville derives its funds to support their many charity endeavors. The affair will be held April 24th at the

Elks Auditorium on Washington Avenue.

The annual card party of this Kiwanis Club over the years has gained such publicity that it is recognized more as a show than a card party. It has the antics of the "Hells-a-Poppin Show." From the time one enters the auditorium, the fun starts and the people are looking everywhere to see what is going to happen next. There are many novelty prizes and gimmicks.

For anyone looking for a good night of entertainment, we strongly recommend the Kiwanis Card Party. The entire committee will be named later.

Careless typewriting, or typesetting adds many new, and sometimes juscious words to the language.

Persian Panorama Becomes Exciting Travel Film

"Persian Panorama" is the title of Nicol Smith's exciting new travel film to be presented by Unity Travel Course on Thursday, February 22 at 8:15 p.m. in the Montclair High School Auditorium.

Nicol Smith has made an enviable reputation as an explorer of strange, remote and interesting places. He is the author of five books, the most recent of which is "Golden Doorway to Tibet." During World War II, Lieutenant Colonel Nicol Smith was a secret agent for the OSS in both Thailand and Vichy, France. His programs are essentially stories about people, fascinating, bizarre, strange and amusing stories.

The tolerance of variety is the mark of intelligence.

Joseph E. Ellis Now in Germany

Army Private Joseph F. Ellis, 20, son of Mr. and Mrs. Frederick G. Ellis, 40 New Street, Belleville, was assigned as a driver in Headquarters, U.S. Army Strategic Communications Command, Europe near Schwetzingen, Germany.

If you are very good, or very smart, somebody will eventually discover it without your bragging about it.

Lupertazzo Charged With Belleville Gun Slaying of 22-Year-Old Woman

George Lupertazzo, 38, was recently arrested on suspicion of murder in the fatal shooting of a woman at his address, 64 Franklin Ave., Belleville.

Police were called by Lupertazzo and arrived about 8 p.m. on report of a death in Apartment 301. In the bedroom they found Mrs. Barbara Santoro, 22, who had been shot once through the chest. She was pronounced dead by the police physician, Dr. Donald Brown.

According to Captain Frank D. Haigh, head of the Detective Bureau, a gun was found at the scene, and is being tested ballistically to determine whether it is the murder weapon.

After investigation police became suspicious of Lupertazzo and charged him with the crime. He was arraigned the following day and the preliminary hearing was waived. The case is slated for Grand Jury action soon.

No motive for the crime has yet been established by police, Captain Haigh said.

Brotherhood Week Observance Ready For This Saturday

Brotherhood Week will be celebrated by congregants of the Watchung Presbyterian Church and Temple Menorah, both of Bloomfield, at an interfaith supper, to be held in the Malick-Shuster Hall, Temple Menorah, on Saturday, February 17, at 6:30 p.m. Following the supper, there will be entertainment by the Oriental Band, of Salaam Temple, A. A. O. N. M.S.

Samuel S. Goldsticker, Bloomfield, and Mrs. Harold Meyer, Clifton, are co-chairmen for Temple Menorah, and William McMillan, is chairman for Watchung Presbyterian Church.

First CARE operations in Indonesia are under way, with initial emphasis on a pilot feeding program for school children.

PARK MANOR

NURSING HOME

Dedicated to Bette Patient Care

Specializing in Female Patients

- PROFESSIONAL NURSING STAFF
- REHABILITATION PROGRAM
- PHYSICAL THERAPY
- OXYGEN & FRACTURE EQUIPMENT
- SPECIAL DIETS
- AGED
- CONVALESCENT
- CHRONICALLY ILL
- POST-OPERATIVE

Professional Care in a Homelike Environment

Member of N.J. & American Nursing Home Assn.

23 Park Place, Bloomfield

743-7772

DR. A. J. SHACK

DR. E. L. SHACK

ANNOUNCE THE OPENING OF A BRANCH OFFICE
FOR THE PRACTICE OF OPTOMETRY
IN BLOOMFIELD, NEW JERSEY

AN APPOINTMENT MAY BE MADE AT EITHER OFFICE

NEWARK OFFICE:
107 BROADWAY
PHONE: 482-3330

BLOOMFIELD OFFICE:
673 BLOOMFIELD AVE.
PHONE: 748-1234

Check OUR prices

OFFICE SUPPLIES

Commercial
Stationery

BUSINESS MACHINES

Prompt
Delivery **779-1358**

**UNION OFFICE
SUPPLY**

26 Central Avenue (cor. Monroe St.) Passaic

HEATING OIL

Our Service is as
Good as our Oil



Our fuel oil burns clean and hot and our servicemen are trained and experienced. When you deal with us your heating worries are over.

**FUEL OIL
MILLTOP RIVIERA
Company**

Phone for Service PL-9-1907

Learn To Play The GUITAR

with

FRANK ROSA

CALL PL 1-0338

NOW!...For the FIRST TIME Our BELLEVILLE SHOP offers...

**PRE- Spring
SPECIALS!**

from LA PETITE BEAUTY SALON

Shampoo & Set \$1.75

Haircut \$1.00

Permanent \$6.50 Complete

MON. TUES. WED. THURS. ONLY!

It's Sensational!

Our 5 minute Bonat Haircoloring
Machine ...
Now Available at La Petite



**LA PETITE
Beauty Salon**

BELLEVILLE
503
Washington
Ave.

751-3660

NUTLEY
473
Centre
St.

661-1389

Oliner Is A "Millionaire" Again



ROBERT OLINER

"Oliner of the Equitable" is rapidly becoming a legendary figure in the insurance world.

Bob has been the recipient of almost every honor within the power of his Company to bestow, but he continues to set new goals for himself, and is establishing new records every year.

The hundreds of satisfied clients for whom he has opened new vistas of security and financial peace of mind attest to the invaluable aid and counsel he has given them over the years.

1966 was no exception, in which year Bob, once again, exceeded the million dollar mark in new insurance.

Yes, Bob Oliner is proud to represent the Equitable of Iowa, and the Company is mighty proud of him.

For information on Pension Trusts, Group Insurance, Business Insurance or Life Insurance ... see Bob Oliner ... You'll be glad you did.

SAMUEL J. ANGELO

AGENCY MANAGER



EQUITABLE OF IOWA

FOUNDED 1867

1010 Commerce Court Building, Newark 2, New Jersey
Market 4-3222

PLAY BIG WIN

Every Week in
The Belleville Times
WATCH FOR IT!
CONTEST STARTS
FRIDAY MORNING

WIN \$1000 'SPENDING MONEY'

READ THESE SIMPLE RULES

Each week, in the Belleville Times, Belleville merchants will run tremendous money-saving Weekly Specials on these pages. These weekly special advertisements, which are designed by Belleville merchants to help fight the constantly rising cost-of-living, will feature one tremendous bargain in each ad. Directly under the price in each advertisement there will appear one word. When the reader assembles all the words in proper order, the completed phrase should be brought to the store on Washington Avenue that has been selected to be "Treasure Chest of the Week." Somewhere in the phrase is a clue to the

identity of this store where \$100 in "spending money" is located. A new phrase and new clue will appear each week. If the "spending money" is not found that week another \$100 "spending money" will be added to it. The same will happen the next week if it's still not found. The \$100 "spending money" will be in the form of 20 certificates of \$5 each and can be spent at any of these participating stores any time — they're just like cash. The Belleville Times will redeem them at face value from the participating merchants. Anyone can play, the whole family—no age limits!

OPEN SUNDAYS

9 a.m. to 2 p.m. ... Miss Sandy is Back!

FULL STAFF-NO WAITING

February Special
TUES. WED. THURS. ONLY
REGULAR \$8.50

Perm
Includes
Haircut
Shampoo
Wave
and set



IS
STYLE & SAVE

131 Washington Ave., Belleville

ACROSS FROM FIDELITY BANK

759-9633

PENNY SALE



Buy 1 item at regular price —
receive a 2nd item of equal
value or less for only

TYPICAL SAVING
Buy a pair of slacks for 10.95 —
receive a 2nd pair for only 1c.
2 PAIRS OF SLACKS COST ONLY
10.96

1c

THE

SELECT FROM OUR ENTIRE STOCK

HIS shop

Louaires

where things
are DIFFERENT

137 Washington Ave.

Belleville Center

(Opp. Fidelity Bank)

Open Fri. to 9 751-1450

King Size Daystrom Dinettes



TABLE and 6 CHAIRS

Table size 35x50x60x70 with
heat-proof top in walnut grain
finish. Table legs are tipped
with self leveling guides that
won't dent floors.

REGULAR \$139

99⁹⁵

YOUR

Pariso Bros.

16 WASHINGTON AVE., BELLEVILLE

Open Mon. Wed. Fri. till 9 Tues. Thurs. Sat. till 5:30

3 pc. SET COTTON PAJAMAS

\$2

JACK

- Top with long pants
- or Short pants
- And jacket
- Delightful prints

MAE-MOON

175 Washington Avenue

(near Shop-Rite) Belleville

Open Fridays till 9 p.m.



Exclusively OURS in Belleville!

Remember—ONLY 36 DAYS till Spring



THE
STRIDE RITE
SHOE

Some habits are good ones!
Like bringing in all
the children for
their new Stride Rite shoes.

DOCTORS
Orthopedic
Prescriptions
Accurately Filled

PAUL'S
SHOE SHOP

153 Washington Ave.

Belleville Center

(Opposite Town Hall)

OPEN TILL 9 P.M. FRIDAY NIGHTS

Chicken LEGS

- ★ PLUMP
- ★ TENDER
- ★ MEAT



Special
39c
lb
ARE



Rosania's
Meat Market

193 Washington Avenue
Belleville

(next to John's Bargains)

Special Markdowns!

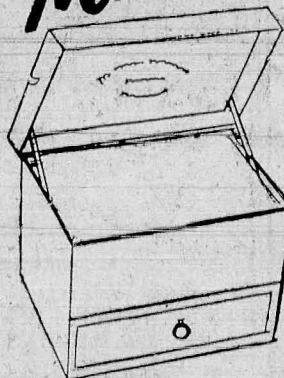

**Jewelry
Boxes**

2 and 3 Tray
All Colors—Reg. 6.95

4⁹⁵

THIS

Charles JEWELERS

163 Washington Ave.

Belleville

Opp. Town Hall • Open Fri. till 9

CLIP THIS COUPON

IT IS WORTH

50c

TREASURE

toward any order
of \$3 or more

at Jolly 1 coupon per customer



JOLLY

DRIVE IN
**DRY CLEANERS
& LAUNDERERS**

300 Washington Ave.
Belleville, N.J.

(Opposite the Jr. High School)

Magnavox Annual SALE

SAVE \$**100** JILL
on Color TV
Portable TV
Stereo

KARL'S
SALES & SERVICE

111 Washington Ave.,

Belleville

PL 9-6700

Open daily till 9

NOTHING DOWN—TAKE 3 YEARS TO PAY



**Westinghouse
Light
Bulbs**

40-60-75-100 Watt

Regularly 25c Ea.

6 for 98c

BELLEVILLE

LUMBER HOME &
GARDEN
CENTER
HARDWARE

THE GLASS CO

585
Washington Ave.
Belleville

(Lower level, 30' Cityplace Plaza)

Phone 759-8900

Open Daily till 9—Sat. till 6
FREE PARKING
IN OUR OWN LOT

Final Week Winter Sale!

SHOES
FOR THE
FAMILY!

Shoes - Sneakers
and Slippers
WOMEN - MEN - CHILDREN
VALUES to 6.99

\$1 PR.
\$200

National

SHOES

161 Washington Avenue 759-9882 Belleville



MAIL EARLY — Mister Zip and Cupid remind everyone to mail early for Valentine's Day. Pictured from left to right are post office fire girl Linda Hughes, cupid doll Mary Caprio, guest artist, Jeff Brooks (guitar), Al Gonnelli (guitar), Larry Pendleton MC, Robert Napoli (sax), and cupid doll Doscina Pendleton, flanked by Mister Zip reminders to mail early.

William H. Lang Becomes Bank Board Vice Chairman

William H. Lang, administrative vice president and Treasurer of the United States Steel Corporation, will become vice-chairman of the board and chairman of the executive committee of the First National State Bank of New Jersey, effective February 1.

This was announced today by W. Paul Stillman, chairman of the board of First National State. The bank, which is headquartered here, is the largest commercial bank in New Jersey. In his new position, Stillman said, Lang will have responsibility for all of the bank's major policy functions.

Lang, a resident of Short Hills, has held his present office with U. S. Steel since he joined the corporation in 1934 as an analyst in the credit department. He was elected Administrative vice president and treasurer in 1959. He intends to retire from that post to accept his new position.

"We are delighted to have a man of Lang's stature and broad background in industrial finance to play a leading role in the future of First National State Bank," Stillman declared. "We are confident that during the years ahead he will strengthen our position as a key factor in New Jersey's business and industrial growth."

Lang was elected a director of First National State last month.

Besides his position with U. S. Steel, Lang is president and a director of both the U. S. Steel Homes Credit Corp. and the U. S. Steel Overseas Capital Corp. He also is a director of Reactive Metals, Inc., and Altos Hornos de Vizcaya, a Spanish corporation.



WILLIAM H. LANG

where he completed a program in advanced management.

He currently is a member of the board of Governors of the Bankers Club of America, and is a member of the Treasurers Club of the City of New York and the Council of Financial Executives of the National Industrial Conference Board. Lang also is treasurer and a director of the Deafness Research Foundation of New York.

A resident of Short Hills for the past 15 years, he is chairman of the Board of Trustees of the Community Congregational Church there and a member of the Millburn Township Board of Adjustment.

He is former Chairman of the Board of Trustees of the Short Hills Country Day School and formerly served on the Board of Overseers of the Tuck School of Business Administration of Dartmouth College. He also was formerly on the board of trustees of the New Jersey Symphony Orchestra.

Lang and his wife, Lida, have their home in Short Hills on Dilbarton Drive. They have three married daughters.

Roche Reduces Air Pollutants

In a determined effort to help reduce air pollution, Hoffmann-La Roche Inc. has made major changes in its steam-generating operations which have reduced air pollution originating in its Nutley, plant by 51 percent.

This significant advance has been accomplished by converting the largest steam genera-

tor of the company from No. 6 fuel oil to natural gas. While currently available grades of fuel oil for industrial use contain at least 1.3 percent of sulfur — and sometimes considerably more — natural gas is completely free from this major source of air pollution.

In order to permit this conversion, Hoffmann-La Roche

has converted four fuel oil firing guns to gas burners; the company has also modified its flame-monitoring equipment and brought in a larger pipe line for its supply of gas from the Public Service Electric & Gas Company.

In addition, Hoffmann-La Roche has switched from number 6 fuel oil to another fuel oil with lower sulfur content so as to reduce air pollution by its steam generators.

Experts look into the question of why we live; average citizens might attend to the "how we live" problem.

Lehigh University Starts Off Campus Seminars

The Alumni Association of Lehigh University is initiating a new program of off-campus seminars designed to strengthen intellectual relations between the University and its graduates and friends.

The first day-long seminars of a proposed nationwide series, which will in effect take a classroom to members of the "Lehigh Family," will be held in Newark, N.J., on March 2, and in Philadelphia on March 16.

With the emphasis on meaningful interaction, the programs will enable alumni and friends to continue their ties

with Lehigh and at the same time give the University an opportunity to share with them the story of its technological progress.

Learn To Play The PIANO with FRANK ROSA CALL PL 1-0338

UPHOLSTERY CLEANED

By Machine
Dull Colors Restored
Expert Workmanship
Cleaning Guaranteed
Amazingly Excellent Results

MAGICLEANER
778 CHANCELLOR AVE.
IRVINGTON, N.J. 07033
STANLEY PLATEK, Prop.

SPECIAL!

Fri. and Sat. Only

CLIP THIS COUPON

This Coupon Worth

10% OFF

WIN

Any Merchandise at Andrew Thomas on Friday & Saturday, Feb. 16 and 17

Andrew Thomas
MEN'S SHOP
155 Washington Ave., Belleville
Open Fridays till 9 759-4460

Food Dollars Go Further Here!

Waldorf Toilet Tissue
4 for 29¢ AT



169 Washington Avenue Belleville (Opp. Town Hall)

PSSST!
Eyecatchers
SALE



STOCKINGS BY **BERKSHIRE**
Always a "best buy" — now, even a greater value. Superb quality, famous Berkshire styling, fashion colors.

Regularly 99¢ a pair
3 Pair 2³⁵ WEEK'S

For BETTER SHOPPING it's
The Boston Store

538 Washington Avenue, Belleville
Phone: 759-2451 Open Fridays till 9

Vinyl STRETCH
BOOTS
Knee Length - Black or Off White

Sale **13⁹⁹** PRICE



"Buy Brands You Know — Brands You Trust!"

TANNEN'S
SHOE SHOP

141 Washington Ave. Belleville Center
PHONE: 759-6548 • OPEN FRIDAYS TILL 9 P.M.

TRAVEL

Cruise to Nowhere

incl. Accommodations and 3 Meals Daily
S.S. HOMERIC
Apr. 19, May 3, June 14
S.S. OCEANIC
May 31, Sept. 6, Oct. 11
from \$95

2 1/2 Day Mystery Voyage
\$85 AT

Belleville Travel Service
118 Washington Ave. Belleville
Mon. Wed. Fri. 7 to 9 Sat. til 1
OPEN DAILY 9 to 5 **751-2727**

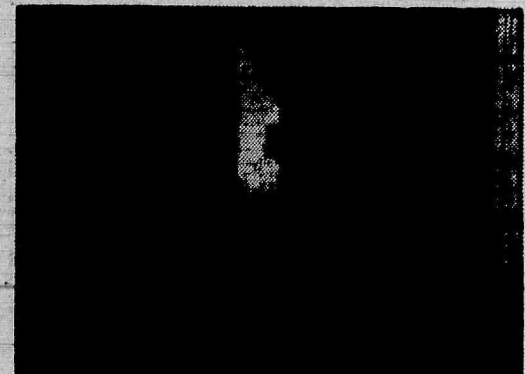

Bedroom Suites at Gigantic Discounts

Magnificent Mediterranean designs featuring handsome armchairs as pictured. See our selection while it's on sale! **50% OFF** AND

GENCARELLI
77 Washington Ave., Belleville
(Next to Motor Vehicle Agency)
OPEN MON. THRU FRI. TILL 10 P.M. PL 9-8025

SPECIAL

REGULAR \$6



Fully Adjustable

"Rid-Jid"
ALL METAL

Ironing Board

3⁸⁸ CENTER

TIBER hardware

125 Washington Ave. • 759-6400 • Belleville
Free Parking Rear of Store Open Mon. & Fri. til 9

Everything for **Infants Boys & Girls**

Dollar Table

VALUES to 8.95

NONE HIGHER **1⁰⁰** NOW

The Cutest Things Are At Claire's

141 Washington Avenue, Belleville Center
(next to Tannen's Shoes) Open Friday Nights



Claire Orlando, Prop.

Claire's
CHILDREN'S SHOP

VALUABLE COUPON

THIS AD IS WORTH

50¢ TIMES

TOWARD ANY \$3 PURCHASE



- GIBSON CARDS
- STUFFED ANIMALS
- PARTY SUPPLIES
- GREETING CARDS
- SOCIAL STATIONERY
- LOADS OF CANDLES
- COMMERCIAL PRINTING

Serafino
PRINTING CO.

542 Washington Avenue, Belleville
Phone: 759-0571 (next to Boston Store)

Belleville's Varsity Bar Gets Off the Hook; ABC Can't Prove Liquor Sold to Minors

State Alcoholic Beverage Control action against Sam Stellatella, owner of the Varsity Bar at 35 Williams Street, was dismissed recently when the bar owner proved liquor had not been sold to minors from his establishment.

His bar had been charged with selling alcoholic beverages to a Belleville 20-year-old youth.

The ABC testified on early Sunday morning, April 16, 1967, the youth was a passenger in his father's automobile. The driver of the car was Richard McPhil, 21 years of age. McPhil stopped the car on the northerly side of William Street approximately twenty feet easterly from its intersection with Cortlandt Street and across the street from the licensed premises (a tavern) located on the southeasterly corner of William Street and Cortlandt Street.

Both youths entered the tavern at "1:30." The youth ordered a sausage sandwich to take home. The bartender said he would have to "wait about 15 minutes because it would take that long for the sandwich to be ready." Meanwhile, McPhil orders a container of beer, paid for it and departed with the container after staying in the tavern ten minutes. The youth waited ten or fifteen minutes for the preparation of the sandwich and brought it to the car and sat in the passenger side. The container of beer was in the car. After the car made a left turn into Cortlandt Street, the youths were intercepted by Sergeants Place and Kimble of the Belleville police force.

Upon being questioned by the police officers, the youth said he was 20 years of age. McPhil said the beer was his, he took it out of the tavern. The youth denied coming out of the tavern with the beer. No mention was made of the sandwich that was in the back seat.

Sergeant Kenneth Place of the local police force testified that, accompanied by Sergeant Raymond Kimble, he was in a police radio car patrolling the area where the licensed premises was located on the date and time in question. Noting the presence of an automobile parked on the northwest corner of William and Cortlandt Streets with its motor running and a male exiting from the front door of the tavern carrying a plastic container, approximately a quart in size, which had foam on top, was gold in color and resembled beer. The male who entered the parked automobile and sat on the passenger side of the car

was later identified as the apprehended youth.

The car made a left turn into Cortlandt Street and passed the lot where the police car was parked. Place drove out of the lot and forced the car in which James was a passenger to stop. Observing the presence of the plastic container in the front seat, he smelled and tasted the contents and testified that, in his opinion, the contents of the container was beer. He admitted that the liquid was beer and upon questioning by the police officer said, "It (the beer) was obtained from the Varsity Bar."

Upon cross examination, the officer testified that, upon interrogation, the driver of the car (McPhil) stated that he had purchased the beer. On redirect examination, Sergeant Place testified that the youth denied carrying the beer out of the tavern.

The testimony of Sergeant Raymond Kimble mainly corroborated Sergeant Place's testimony as to the matters material to the charge.

In defense of the charge, Sam Stellatella, the president of the licensee corporation,

testified that he was not in the tavern at the time of the occurrence. His "partner" Tony Fasio (who was ill and could not attend the hearing of the charge being tried) was tending bar at the time of the alleged sale. He produced at the hearing a sandwich which is long and narrow in shape (commonly known as a "hero" sandwich) and testified that that type of sandwich is sold in the tavern. Sandwiches are prepared on the grill at 1:30 a. m.

In rebuttal, the police officers testified that they had searched the car and did not see a sandwich in the car.

The youth was called to the witness stand by Stellatella and testified that the police officers searched the front of the car only and not the rear car seat.

Joseph M. Keegan, ABC director said, "It is apparent that the major point of inquiry is factual. In this case, as in all disciplinary proceedings, the ABC Division has the burden of proving the truth of the charge by a preponderance of the evidence. Inasmuch as it is my view that the testimony fails to establish

that the licensee sold, served and delivered and allowed, permitted and suffered the sale, service and delivery of alcoholic beverages to a minor, as alleged in the charge, I recommend that the licensee be found not guilty and that the charge be dismissed," he said.

3,000 Waterfowl Banded By State Biologists

Over 3,000 waterfowl have been banded by New Jersey Wildlife Biologists this winter, according to Commissioner Robert A. Roe of the State Department of Conservation and Economic Development.

The banding effort is part of a nationwide program conducted in cooperation with the Fish and Wildlife Service of the U. S. Department of the Interior. The aim is to amass information about the migratory patterns and other trends of major water fowl species.

Black ducks and scaup are the species on which this winter's New Jersey banding effort is centered. The Division of Fish and Game was asked to band at least 2,000 of each, as well as any other ducks captured.

Going to college is not the same thing as being educated.

Most of the good things that come to individuals in life have to be paid for in some manner.

Children's Movie Hour Is Set for February 24

The Children's Department of the Belleville Public Library will have two showings of its monthly children's movie hour on Saturday February 24th at 10:30 to 11:30 a.m. and again at 2:30 to 3:30 p.m.

Seating at the 10:30 showing will be on the first-come first-served basis. Children who cannot be accommodated will be given tickets guaranteeing them a seat at the 2:30 showing. If enough children attend the second showing, the children's department will continue to present two movie hours each month.

Highlighting the hour will be two color movies that will appeal to children of all ages. "Peter and the Wolf" is a musical fable which uses the sound qualities of different instruments to characterize Peter's animal friends.

"The Story of Ping" is a charming tale about a mischievous Chinese duck who lives on a houseboat and his night of adventure on the Yangtze River.

Included also on the program

is a color film entitled "American Cowboy" which shows how the modern American cowboy spends his day on the range and the ranch. All Belleville children are welcome.

Contract Bridge Is Subject Of YMCA Thursday Classes

A course in contract bridge for beginners will be conducted at the Montclair YMCA Thursday morning from 10 to 12 noon beginning February 29. Goren teacher at the Irvington Adult School, Mrs. Buddy Frost will be the instructor for the 8 session class.

Fee for YMCA members is \$10.00, for non members \$12.00. A beginners handbook by Charles Goren will be used. Cards will be provided.

For further information and registration forms, call the YMCA at 25 Park Street, 744-3400.

Civilized men and women support the church because the church supports civilization.

Harry Ford, Liverstakes Big Winner

Harry H. Ford, 246 Greylock Parkway, Belleville, has won second prize in Mrs. Weinberg's First International Chopped Liverstakes.

Ford was informed by letter this week of the win. The letter of notification was signed by Sidney Weinberger, president of the copped liver firm.

The note said, "You will be pleased to learn that your entry in Mrs. Weinberg's 'chopped liverstakes' has been drawn from the fish-

bowl as a second prize winner.

"Your prize of a \$100 U.S. Savings Bond will be sent to you by mail.

"We thank you very much for having entered Mrs. Weinberg's chopped liverstakes and appreciate your enjoyment of our product."

Considering the vast amount of advice that is poured into the public ear, one suspects that mankind is somewhat inclined to ignore advice.

In arguing with an intelligent individual, remember that he is right as often as you are, and that you are wrong as often as he is.



If you are looking for something Really Different and of good quality in furniture stop in at our store.

WE IMPORT TEAK FURNITURE AND GIFTS FROM SCANDINAVIA

Scandinavian Products Ltd.

542 Bloomfield Ave., Bloomfield Center

Hours: 10 A.M. to 6 P.M.

Monday and Friday until 9 P.M.

Decorating also

Phone: 748-2566

UPHOLSTERY SUPPLIES

Foam Rubber Cushions Cut To Order While You Wait



- ★ LEATHERETTE
- ★ UPHOLSTERY TOOLS
- ★ STAPLE GUNS AND STAPLES
- ★ SCOTCH GUARD SPRAYS
- ★ TUFTING BUTTONS made while you wait
- ★ ALL TYPES OF UPHOLSTERY & VINYL CLEANERS

AANSTAC

112 HARRISON AVE. 485-2300 HARRISON, N.J.

Between Stickie and Bridge St. Bldg.

OPEN MON. & WED. 9 to 8 SAT. 11 PM OTHER DAYS 9 to 5 EASY PARKING

3 FOR 1 SALE

Special Offer! Thurs. Feb. 15 thru Thurs. Feb. 22



- 1- 100% HUMAN HAIR WIG
- 2- CARRYING CASE
- 3- STYRO FOAM HEAD

ALL YOURS COMPLETE

\$29⁹⁵

100% HUMAN HAIR

WIGLETS \$14⁹⁵

MADE IN ITALY

100% HUMAN HAIR

FALLS \$39⁹⁵

EXPERT STYLIST ON PREMISES!

Importer's Outlet

594 KEARNY AVE.

KEARNY 991-9713

OPEN DAILY 10 AM TO 6 PM THURS. 10 AM - 8 PM

4 DAY BEEF SALE

AT OUR ONLY LOCATION

LYNDHURST N.J.

COMPARE ANYWHERE

FREE!

50 PORK CHOPS

PLUS

SPECIAL BONUS PKG.

- 10 LBS. LEAN BACON 27¢
- 10 LBS. FRYING CHICKEN 17¢
- 10 LBS. BREAK. SAUSAGE 27¢
- 10 LBS. PORK LOIN 27¢

TOTAL 40 LBS. ONLY 9.80

With Your 1/4 or 1/2 Beef Purchase

CALL TODAY

HOUSE of ANGUS

IN LYNDHURST

935-0777

WESTERN BEEF HALVES

\$31

PER 100 LBS.

AVG. WT. 250-350

EASY DIRECTIONS:

From Newark take Rte. 21 North to Lyndhurst-Nutley Exit, over bridge, then turn right on Riverside 1/4 mile to 772 Riverside Ave., Lyndhurst.

From Paterson-Passaic Area: take Main Ave. to Rte. 3 to Riverside Ave., Lyndhurst Exit—or take Union Ave. Bridge to Lyndhurst

5 min. from Rte. 3, on Riverside Ave., Lyndhurst then drive 1 mile south to plant.

Stock Up Your FREEZER NOW! PAY LATER

1st Pay. March 1, 1968

IMPORTANT!

The Gov't BLACK ANGUS STAMP ON OUR BEEF IS YOUR GUARANTEE Only The HOUSE OF ANGUS in LYNDHURST gives you this GUARANTEE SO BE SURE! Look For The Stamp

JUST ARRIVED! NEW CARLOAD

CALL NOW!!

935-0777

CHARGE IT!

3 MONTHS SAME AS CASH OR TAKE 12 MO.

U.S. PRIME

GOV'T GRADED BLACK ANGUS

THIS WEEK'S SPECIAL

BEEF ORDERS

Juicy & Flavorable

INCLUDES ALL THIS:

T-BONE, PORTERHOUSE, SIRLOIN, FILET MIGNON STEAK, TOP ROUND, BOTTOM ROUND, EYE ROUND, SIRLOIN TIP, PRIME RIB, CLUB STEAK, RIB STEAK, STEW BEEF, LONDON BROIL, GROUND BEEF.

69^C LB.

1/2 + EXTRA STEAK & ROAST SEC.

BE SURE!

Of Your BLACK ANGUS BEEF PURCHASE

ONLY IN LYNDHURST Will You See The Gov't BLACK ANGUS STAMP ON OUR BEEF

SEE YOUR BEEF Cut And Wrapped The Way You Like It In Our Sanitary Cutting Room.

CALL TODAY 935-0777

OPEN DAILY & SUN. 10 A.M.-9 P.M. CLOSED WEDNESDAY

WESTERN

BEEF HINDS

+ ROAST SECTION

AVG. WT. 150-225

TOTAL \$61.50

CHARGE IT 3 MO.

NO INTEREST

41^C LB.

Unity Course Presents Film About Central Italy

"Florence and the Heart of Italy" is the title of Eric Pav-el's newest travelogue film, which was presented by Unity Travel Course February 1 in Montclair High School.

Central Italy is the most interesting country in the world. It includes not only Florence, but also that wonderful region of mountains extending from the Mediterranean to the Adriatic. Upon these mountain tops was born the Renaissance of religion, humanity, science, literature and art which dispelled the darkness of the Middle Ages, lifted the minds of men and spread to Rome, France and England to give us the civilization that we have today.

The story begins in Florence with its medieval walls, palaces, churches, narrow streets, statues, fountains and bridges. We visit the Palazzo Vecchio and the Pitti Palace, admiring the sculptures of Michelangelo, paintings by Leonardo Da Vinci, and ceramics of Della Robbia. In the park of the palace, we see an iris show by day and a 16th century opera by night. On the Ponte Vecchio we admire antique jewelry and the art of making golden trays with florentine design. We visit Count Emilio Pucci in his palac, where he designs dresses for the most elegant women, and on the Piazza Della Signoria we watch the pageantry of the traditional football game in 16th century costumes. A drive through Tuscany takes us to the walled city of Lucca, the towers of San Gimignano, the marble quarries of Carrara, and the historic city of Pisa with its leaning tower.

The second part of the film begins in Rome where we visit the magnificent ruins of the Roman Empire — the Coliseum, the Roman Forum, the Trojan Column, and the Arch of Constantine. Fifteenth century Rome is represented by the Piazza Navonna, the Spanish steps, the Campidoglio de-

signed by Michelangelo and the many splendid fountains of Rome and the Villa D'este. The Rome of today greets the tourists with elegant shops, nightclubs, opera and ballet. Naples, Sorrento, Amalfi and romantic Capri with its blue grotto are scenic highlights of the heart of Italy. The historic city of Sienna with its annual pageantry of the Palio brings the film to a climatic ending.

L. Fitzpatrick Takes Course In Oklahoma

Lawrence J. Fitzpatrick of 44 Division Avenue, Belleville, was among postal service officers and trainees from 24 states who participated in the second series of management training conferences conducted by the University of Oklahoma for the U. S. Post Office Department.

The 26 persons attending the session represent 12 U.S. postal regions and are among 360 officers and trainees who will attend one of the 12 one-week training sessions conducted in 1967-68 at the Oklahoma Center for Continuing Education at the university.

The conference includes sessions on work simplification, communication, persuasive motivation, formal report writing and intra-personal relation-

YMCA to Hold Golf Lessons

Beginning, intermediate and advanced golf lessons will be given at the Montclair YMCA.

Eight one hour sessions will be held for each skill level with Lloyd Monroe, assistant pro at the Essex Fells Country, the instructor.

Whiffle golf balls will be provided but participants should bring their own clubs. However, clubs are available.

Beginning instruction for women will be held Tuesdays from 10 to 11 a.m. in the large gym at 25 Park Street starting February 6, while the women's intermediate and advanced class will be held Wednesday morning from 10 to 11 a.m.

Fee for the women's sessions is \$12.00 for YMCA members and \$14.00 for non members. The maximum enrollment is 30 per class.

Co-ed evening golf for all skill levels will begin Wednesday, February 7 and be conducted for 8 weeks from 8 to 9 p.m. in the large gymnasium. Maximum enrollment is 20 with a cost to members of \$12.00, to non members \$14.00.

For registration forms and further information, contact the women's desk at 25 Park Street or call 744-3400.

ships. The purpose of the sessions is to provide the postal service officer with a working knowledge of the technical, operational and administrative skills necessary to efficient and effective performance.

Dr. M. Roachvarg

Optometrist

PL 9-1497

EYES EXAMINED

132 Washington Ave., Belleville

FEBRUARY IS HEART MONTH



GIVE . . . so more will live HEART FUND

Your HEART FUND fights

- ★ Heart Attack
- ★ Stroke
- ★ High Blood Pressure
- ★ Heart Defects

ARGENS

85 Union Ave.
Nutley, N.J.

CARL O. ORECHIO AGENCY

43 Washington Ave.
Nutley, N.J.

DOLLY'S RESTAURANT

503 Franklin Ave.
Nutley, N.J.

GEORGE B. PIFER

Realtor
398 Washington Ave.
Belleville, N.J.

KASTNER'S FURNITURE

492 Franklin Ave.
Nutley, N.J.

SALLY'S AUTO PARTS

75 Franklin Ave.
Nutley, N.J.

MULLIGAN MOTORS

71 Dodd St.
Nutley, N.J.

SUTTER'S NUGGET

Route 1
Elizabeth, N.J.

NUTLEY TRAVEL SERVICE

386 Franklin Ave.
Nutley, N.J.

TORCH LOUNGE

535 Ridge Rd.
Lyndhurst, N.J.

BECK'S RADIO, HI-FI & TV

196 Franklin Ave.
Nutley, N.J.

ROSSMORE PHARMACY

338 Washington Ave.
Belleville, N.J.

FIRST NATIONAL STATE BANK

Franklin and Chestnut
Nutley, N.J.

SHOPRITE

169 Washington Ave.
Belleville, N.J.

MEADS-MILLER

143 Franklin Ave.
Nutley, N.J.

THOMAS' MENS SHOP

155A Washington Ave.
Belleville, N.J.

NATIONAL APPLIANCE

Sales & Service
35 Franklin Ave.
Nutley, N.J.

TOZZI CLEANERS

100 Centre St.
Nutley, N.J.

WANNER'S

188 Chestnut St.
Nutley, N.J.

DeCamp Bus Lines

For timetable and charter information call 471 2300

Police Expose Details of Drug Raid That Locked Up 6 Belleville Youths

Details of a drug party that landed six Belleville youths in jail were revealed recently at Belleville Municipal Court.

Detective Ermin D. Oliveri, accompanied by Detective Ronald Thompson, forced entry last January into a tiny, reeking apartment at 8 Palmer Avenue. The apartment was in the name of Howard Squires—they found Squires lying on the bed, drug-filled, and open glassine packets containing a white powder liberally "cut" with heroin were on the bed beside him.

As they entered Alphonse F. Lombardi who was holding an eyedropper and a hypodermic needle in his hand, attempted to get rid of both articles by throwing them into the toilet bowl. But he didn't have time to flush the bowl and the police recovered the item. At the same time they saw on top of a flat-top radiator several more white bags of the

drug; William Di Biase made a lunge for these and tried to get rid of them but was seized.

After arrest, the youths were lined up and told to lean against the apartment wall while they were searched. In addition to Di Biase, who was carrying more full packets in his pockets, Squires and Lombardi, arrested were Louis V. Giordano and Gerald Santuso. Later a friend knocked at the door and was arrested also; Michael J. Butkus, 18 who was bringing in a full load of beer for the group, and was accompanied by two juveniles.

Field tests were taken at the time and a sample from the packets showed positive heroin. The remaining packets were sent to Newark Laboratories which reported that some packets contained 14.2 percent heroin—others as much as 24.3 percent heroin. Mat-

ches to "cook" the drug and extra hypo sets were found in the possession of the men who crowded into the small apartment for their "shots." In Butkus' wallet was found a brown envelope containing the coarse, tobacco-like leaves of marijuana.

To presiding Judge Edward J. Abramson all this was depressingly familiar. The parade of area youths seized for possession of narcotics or for being under their influence continues to grow. "If we had more fathers and mothers in the court to see what goes on here every day, there would-

n't be as many of these children in here," the judge said. Squares' hearing was postponed for two weeks because he is entering a hospital for treatment of hepatitis. Santuso, with the help of his fam-

ily, was sent on probation to live with relatives in Coral Gables, Florida for rehabilitation.

The other cases were referred to the Grand Jury for action.

Frederic Franklin Directs National Ballet Troupe

Frederic Franklin, one of the great figures of the international dance world, is director of the National Ballet, which will appear in the Montclair High School Auditorium on Friday evening, March 1 at 8:30, and is being sponsored by Unity Concert Course.

Frederic Franklin was born

in Liverpool, England, and he began drama and ballet lessons at the age of six. He began a serious study of ballet with Nicholas Legat, Mme. Anna Pruzina (a teacher of Pavlova) and Lydia Kyashli, later dancing with Anton Dolin and Wendy Toye and the Markova-Dolin Company.

In 1937, when Leonide Maslone formed the Ballet Russe de Monte Carlo, Mr. Franklin

joined as a principal dancer where his portrayal of the Russian warrior, Prince Igor, won him international acclaim. He took time out to make two movies, "Capriccio Espagnol" and "Gaité Parisienne".

Modern education has not persuaded the younger generation that "early to bed" is good sense.

WASHINGTON

LIQUORS

★ FREE DELIVERY

759-5200

481 Washington Ave.

Belleville

Stock up Now!

WINES

Burgundy 199

Sauterne 199

Chianti 199

Barberone Gal.

the best IMPORTED and DOMESTIC BRANDS

BOBBY RYE

FIFTH QUART 1/2 GAL.

369 429 845

BOBBY SCOTCH

FIFTH QUART 1/2 GAL.

399 499 979

COLD BEER

• by the Bottle

• 6 Packs

• By the Case

• By the Keg



Choosing the lobster you'll enjoy for dinner from a large "lobster tank" is only one of the exciting prospects awaiting you at the San Carlo Restaurant, 620 Stuyvesant Avenue, Lyndhurst. Owned and operated by Jane, Ruth & Rudy Malone for 18 years, the San Carlo has a delicious array of Italian-American specialists designed to give you the best of cuisine and a relaxing atmosphere. Their wonderful Veal Scallopi, Sizzling Steak and Chicken or Veal Parmigiana are only samples of the tempting dishes offered each day of the week with the exception of Monday. Lunch is also served from 11:30 and until 2:00 on Saturdays. Besides the main dining room and cocktail lounge, the San Carlo also has three banquet rooms which can accommodate from 10 to 300 people. For an evening of soft music and good eating drop in on Friday or Saturday to hear Estelle Martinique on the Hammond Organ.

SUTTER'S GOLDEN NUGGET



PRESENTS

ROARING TWENTIES OF NEW JERSEY

DINE AND DANCE TO OUR SPEAKEASY BAND

"THE LINCOLN CABINET"

FRI.-SAT.-SUN.

SUNDAY NIGHT FEBRUARY 18

WE FEATURE:

"THE YEAR OF AL CAPONE"

COCKTAIL HOUR EVERY SUN.—5 TO 7 P.M.

LOCATED ON ROUTE ONE, ELIZABETH
2 Blocks North of South Broad Street
355-9602 • 289-2925

SAFE DRIVING SUGGESTIONS

It's easy to get out of a car — but sometimes it's very dangerous. Always get out through the curbside door. You stand a good chance of getting knocked down by a passing motorist if you get out through the door on the driver's side.

WE TEACH SAFE DRIVING

The West Hudson Auto Driving School
866 Kearny Avenue
WY 8-4438

Camping Family Fun

See The New Movie At The 2nd Annual

EASTERN TRAVEL TRAIL CAMPING SHOW

FEB. 21st thru 25th

including WASHINGTON'S BIRTHDAY

• Win a Camper • Free Parking

HOURS: Wed. & Fri. 1-10 PM
Thur. (Washington's Birthday) & Sat. 10 to 10 - Sun. 1-7 PM

GENERAL ADMISSION: \$1.25
CHILDREN (under 12): 50c

TEANECK ARMORY
TEANECK, N.J.
(4 1/2 miles from George Washington Bridge)

A grateful Electric Glassheat user says:

"If you notice the temperature you have the wrong heater"

BETTER SWITCH TO GLASSHEAT



"IT'S A COMFORTABLE HEAT that Glassheat gives—never too hot, never too cold," he continued. "So comfortable in fact you never notice the temperature at all. Regardless of the weather it feels like a sunny day indoors. Imagine—every room sunshine warm all winter long. No drafts, no cold corners, just comfort!"

No wonder Electric Glassheat reminds you of sunshine. It is the only heating system that warms with healthful radiant electric rays exactly like the rays of the sun. And this is true throughout the house for every room has its own money-saving thermostat and heating unit.

You can regulate the temperature of each room exactly as you want it, one quite warm, another cooler. And if a room is unoccupied, turn back the thermostat, close the door and save money!

IT'S HEALTHFUL HEAT TOO! "We had fewer colds last winter and everyone felt fine" says an owner in Caldwell. This is a common report from owners because Electric Glassheat has no flame to burn up the life giving oxygen or produce toxic fumes. And the sunshine rays of Glassheat not only produce an even temperature but maintain humidity at the level doctors recommend for good health.

SAVE CLEANING TIME AND MONEY "No soot, no smoke, no grime. Glassheat is wonderful," writes another user. "Have never seen anything so clean. Saves me hours I used to spend cleaning and painting."

Another says "In 16 years the only room we have had to do over is the kitchen. No need to repaint the other rooms or dry clean our drapes. And our venetian blinds still look fresh and new. That's why so many owners say, "Install Electric Glassheat and take it easy."

SAFE! Electric Glassheat is absolutely fire-safe and can't overheat. No fumes to worry about, and even accidental contact can't cause blistering.

Electric Glassheat is as silent as sunshine and as pleasant, for there are no moving parts. Saves space too for the area usually used by radiators, furnaces and flues is yours for extra living space.

SAVE MONEY ON HEAT! People admit that Electric Glassheat is tops for comfortable heating. But some feel that it is so ideal it might be too expensive. This is not true—as you will see from these letters describing Glassheat's economy.

One writes, "We installed Glassheat for its greater comfort with the hope that it would be reasonably economical to operate. So we were not prepared for our very low annual heating bills. And since

we can now take advantage of the special low heating rate, we save money on our regular current too. And there are no maintenance charges. It all adds up to better heat for less money.

"Though we added two extra rooms" says another owner, "my heating bill is only \$175. A pleasant surprise and we have never been so comfortable."

That's the Electric Glassheat story. People install it because of its many advantages—then are delighted to find it is an economy as well.

WHY PAY MORE FOR LESS? Does Electric Glassheat sound luxurious? It is in every respect but cost. If you would like to know what Electric Glassheat will do for the health, comfort and welfare of your family—and how little it will cost, send the coupon, or phone.

FOR FACTS ON THIS UNIQUE NEW ELECTRIC HEATING SYSTEM, CALL OR USE THE COUPON.

RADIANT ELECTRIC

Glassheat

ALBERT MARTIN

Phones: 779-0567 — 773-4202

The best in heating since 1886

FREE Estimate Coupon

ALBERT MARTIN, INC.
169 Prospect St., Passaic, N. J.

Yes, I'd like to learn more about the savings, comfort, convenience, and health advantages of Radiant Electric "Glassheat". Please send complete information. No obligation, of course.

I am interested in: ☐ Whole house heating ☐ Auxiliary (cold room) heating ☐ Heating Fans

(Please check)

Name _____

Address _____

Telephone Number _____

GARDEN STATE FARMS



GIANT ICE CREAM SALE!

ALL HALF GALS.

Choose From Over 20 Great Flavors!

CHOCOLATE or STRAWBERRY SUNDAES

6 for 55¢

Reg. 6 for 69¢

FRUIT SHERBET

Choice of Flavors

Reg. 33¢ PINT

25¢



SAVE 20¢

NOW ONLY! 94¢

HALF GAL.

Reg. \$1.14

Specials on Sale FEBRUARY 15 thru 18

SALE! Ice Cream CUPS

6 pk. 49¢

Reg. 65¢

Bloomfield—300 Broad Street



Garden State Farms JUG MILK

51¢ 95¢

HALF GAL. GALLON

VITAMIN-D HOMOGENIZED PASTEURIZED

Nutley—268 Franklin Avenue

SALE! ICE MILK

5 Delicious Flavors to Choose From

Qt. 49¢

Reg. 59¢

Passaic—125 Main Street

MILK • BUTTER • EGGS • ICE CREAM • COTTAGE CHEESE • BAKED GOODS

OPEN 10 A. M. TO 10 P. M. SEVEN DAYS A WEEK

Garden State Farms DAIRY STORES

GSE-268-101

Belleville Library Will Present Jazz

The Belleville Public Library series of free concerts will continue this Sunday at 4 p.m. with a jazz concert performed by The Joel Zelnik Quintet.

Austin Roberts In Cast of Play

Austin Roberts, of Belleville, was featured in the Fairleigh Dickinson University's production of "Philadelphia, Here I Come," on the Rutherford campus, February 8, 9, and 10.

The play, written by Brian Friel, a London playwright, was presented by a play production class at the university. Roberts was also in charge of sound for the production.

A balanced life includes work, recreation, meditation and study.

The fight for acceptance in "Society" is a good one to stay out of.

contemporary music-jazz styles of the last fifteen years—but will include selections illustrating the development of jazz to its present state as a recognized musical art form.

Historical and explanatory comment by Joel Zelnik, a teacher of music as well as performer, will add a special note of interest to this exciting musical program.

In addition to Zelnik, who will play piano, other members of the quintet are: Harold Slapin, string bass; David Rose, drums; Alfred Patterson, trombone; and Harold Van Pelt, saxophone.

The concert is sponsored by The Belleville Public Library with the cooperation of The Music Performance Fund of American Federation of Musicians, Local 16. There is no admission fee and the public is cordially invited.

Additional concerts in the series are scheduled for March 24 and April 21 at the library, corner of Washington Avenue and Academy Streets.

Essex County CYO Accepting Entries for Play Competition

Essex County CYO is currently accepting entries for its annual One-Act Play contest.

Deadline for filing an entry in the contest, open to the CYOs Senior Division, has been set for Monday afternoon, March 18. The contest is open to persons under 19 years of age who are high school students.

Parishes will receive eight points for each play entry.

Entry fee has been established at \$5. Cultural chairmen of affiliated parishes have been furnished with lists of play publishers, although original entries may be submitted. A parish play, however, must

first be approved by the local CYO moderator.

Plays must be produced in 15 to 40 minutes, with penalty points being charged for extensions in either direction.

No musical or minstrel-type plays will be permitted, and at least four players must take part.

One-Act Play reservation forms should be returned prior

Deadline Nears For Miss High School Pageant

The deadline is drawing near for girls in the ninth, tenth, eleventh, and twelfth grades to enter the 1968 Miss High School Pageant Of New Jer-

sey which will be held at the Belleville Senior High School on March 23, 24.

The Pageant, sponsored by the Veterans Council Of Belleville is open to girls regularly attending any high school in the state of New Jersey regardless of age.

Both a beauty and talent queen will be selected to represent New Jersey in the national finals. Girls may enter either one or both competitions. Prizes include a scholarship to the college or school

to the winners choice or a full tuition scholarship to the American College Of Cosmetology, tuition scholarships to the American College Of Cosmetology to each of the runners-up, and trophies to the five finalists.

Applications may be obtained by writing to: Miss High School Pageant Of New Jersey c/o Michael Paolino 161 Ohlson Avenue Nutley, New Jersey 07110

Applications may be obtained by writing to: Miss High School Pageant Of New Jersey c/o Michael Paolino 161 Ohlson Avenue Nutley, New Jersey 07110

Applications may be obtained by writing to: Miss High School Pageant Of New Jersey c/o Michael Paolino 161 Ohlson Avenue Nutley, New Jersey 07110

Applications may be obtained by writing to: Miss High School Pageant Of New Jersey c/o Michael Paolino 161 Ohlson Avenue Nutley, New Jersey 07110

FERRARO'S T.V. CO.

Est. 25 yrs.

Color Specialists

Black & White on ALL MAKES

FOR FAST DEPENDABLE SERVICE

CALL

PL 9-6300

IF NO ANS. CALL 667-7873

FRANKLIN

667-0100

NOW THRU TUES.



2nd Big Color Hit!! Dorothy Provine - Joey Bishop "Who's Minding The Mint"

SAT. KIDDIE SHOW 1:30 "Mara of the Wilderness" "Sabu and the Magic Ring"

CENTRAL PASSAIC THEATRE

777-3800

AP: 1-4:25-7:50-9:55

Patty Duke Susan Hayward Barbara Parkins Joey Bishop

"VALLEY OF THE DOLLS"

At 3:00 & 6:25 Only "BIKINI PARADISE"

Entrance to Elegance

For a taste of Rome... dine at The Fountain

For an evening of radiant splendor enjoy our superb CONTINENTAL BUFFET Every Monday Evening, 6 to 9 p.m. 4.25 per person

Magnificent Italian and Continental specialties served in authentic Roman style—superb food as distinctive as the Fountains of Rome. Open Daily for Luncheon, Cocktails and Dinner. Dinner-Dancing Fri. Sat. Sun.

THE FOUNTAIN New Jersey's foremost Roman Restaurant Watessing Avenue, Belleville, 751-3800

Under the personal direction of Joseph and Vincent Pannullo

NANINA'S

ITALIAN CUISINE

Restaurant & Cocktail Lounge In Branch Brook Park

Where the Food is as Famous as the Flowers

PL 9-9795 540 Mill Street Belleville, N.J.

SAN CARLO RESTAURANT

Sizzling Steaks and Superb Italian Cuisine

- Catering Facilities
- 3 Banquet Rooms
- Entertainment
- Evening Fri-Sat-Sun.
- Dining Room open for Lunch & Dinner

630 Stuyvesant Ave., Lyndhurst, N.J. for reservations call WE 9-5083

JADE FOUNTAIN

402 RIDGE ROAD NORTH ARLINGTON, N.J.

- CHINESE • POLYNESIAN
- AMERICAN CUISINE
- BANQUET FACILITIES
- OUTGOING ORDERS A SPECIALTY
- AIR CONDITIONING
- COCKTAIL LOUNGE

AMERICAN EXPRESS DINERS CLUB

CONFERENCE LUNCHEONS ARRANGED 991-5377

DARWOOD COCKTAIL LOUNGE

751 Washington Ave. Belleville

NOW APPEARING FRI. & SAT.

The Bel-Aires

Entertainment Weekly CATERING FOR ALL OCCASIONS PL 9-9812

THE LIVING ROOM

SUPPER CLUB and COCKTAIL LOUNGE

21 NO. HARRISON ST., E. ORANGE

ENTERTAINMENT EVERY NIGHT

ALL WEEK BERRI BLAIR The "Fly Me To The Moon" Girl

Luncheon Daily From 11 A.M. Featuring THICK FILET MIGNON STEAK \$2.00

672-8600 GENTLEMEN — JACKETS PLEASE

TORCH LOUNGE

FRI. AND SAT. "THE NEW GROUP"

WED. AND SUN. THE GIRL WATCHERS

GO-GO GIRLS Nitely Lyndhurst, N.J.

535 Ridge Rd. 438-9806

CHINESE FOOD

MOY BING

CHINESE & AMERICAN RESTAURANT LUNCH & DINNER

Chinese Family Dinners Combination Dinners Served ALL HOURS

FOOD PREPARED TO TAKE OUT 520 ORANGE ST. (cor. Myrtle) NEWARK 482-1705

IT'S DIFFERENT!

Nutley's NEWEST Cocktail Lounge

PARK PUB

431 Kingsland St., Nutley (opp. Hoffmann-La Roche)

Featuring: Delicious Sandwiches & Cocktails from 11 a.m. to midnight Sunday from 5 to midnight

Phone: 661-0414

City Line Lunch

750 Washington Avenue BELLEVILLE 759-9789 (Opp. Christian's Lounge)

NEW ownership Tony (Muggs) and Andy

TEXAS the BEST COFFEE

Breakfast 5 to 11 a.m. Juice, Steak, 2 Eggs, French Fries, Toast and Coffee.

99c Pour-Omatic Process

The finest taste! Rich flavor, never bitter.

Real Italian Specialties

Open Daily 5 am-6 pm Sun-8 a.m. to 12 noon

PANTRY PIZZA

258 Wash. Ave., Belleville Phone 759-4339

Pizza Bread Submarines 50c

Ham, Sausage, Pepperoni, Lettuce, Tomato, Onion, Oil and Vinegar

BEST PIZZA Sandwiches — Subs Ravioli — Spaghetti

25c delivery in town and S.C. Village 50c out of town

Top Spots to DINE and DANCE



MEMBERS of the Dirty Birdies jug band receive congratulations from Cousin Bruce Morrow of WABC after winning top spot in the Big Break Contest. One of their number, Jack Pignatello (seen leaving stage at left in flowered coat and glasses), is a Belleville resident. Jack, who lives at 33 Centre Street, is a junior at Montclair State College, where all the band members are students.

Joseph Morella, 46, Fields Co. Foreman

Joseph Morella of 39 Manhattan Court, died February 9 at St. Barnabas Medical Center, Livingston after a long illness. He was 46.

Mr. Morella was a lifelong resident of Nutley. He was associated for 20 years with his brother, James, in the Bel Lap Tavern, Nutley. For the past six months he was employed as a foreman for Fields Plastic Company in Lodi.

He leaves his wife, Mrs. Phyllis Salvia Morella; a son, John, at home; two daughters, Mrs. Nicholas Ugliarolo of Nutley, Miss Theresa Morella

Fred Alessi, 81, Was A Long-Time Resident

Fred Alessi of 104 Sanford Avenue died February 8 at Veterans Hospital, East Orange, after a long illness. He was 81.

Born in Long Island, New York, Mr. Alessi was raised in Newark and has resided in Belleville for the past 40

Pasquale Grosso Was Taxi Driver

Pasquale Grosso, 64, of 22 Florence Avenue, Belleville, died February 8 at home after a short illness.

Born in Italy, he was a self-employed taxi driver until his retirement. He was the son of the late Joseph and Maria Grosso.

He is survived by his wife, Grace Mongiello Grosso; two sons, Joseph Grosso of South Orange, Pat Grosso of West Paterson; two brothers, William and John of New York; three sisters, Anna Fontana, Josephine Biondo, Antoinette Trussler, all of New York State, and seven grandchildren.

Services were from the Zarro Funeral Home, 145 Harrison Street, February 12. It was followed by a High Mass of Requiem at St. Anthony's Church. Interment was at the Immaculate Conception Cemetery, Montclair.

Sisterhood Sabbath Scheduled March 1

Temple B'nai Israel of Nutley will mark its annual Sisterhood Sabbath on Friday, March 1 at 8:30 p.m. Rabbi Hyman Danzig, assisted by Cantor Avrom and the Temple Choir, will conduct the service.

Sisterhood president, Mrs. Sanford Weber, officers and members will participate in the service. A dedication of the Memorial Tablet of Rose Y. Stieber will be held. An Oneg Shabbat will follow

Eugene Rutter Was 60 Wholesale Supply Rep.

Eugene Rutter, a 40 year resident of Belleville, died February 5 at St. Francis Hospital, Trenton at the age of 60.

Born in Newark, he was a graduate of Belleville High School and lived in Belleville for most of his life before re-

Leslie Baldwin, Executive, Dies

A. Leslie Baldwin, an executive with the Singer Sewing Machine Company, died February 5 at Clara Maass Memorial Hospital after a short illness.

Mr. Baldwin, who was 63, was born in Pittsburgh, Pennsylvania and moved to Nutley after living in Harrison and Kearny. He has lived in Nutley at 3 Hoover Avenue for the past 22 years and was a member of St. Mary's Holy Name Society.

He is survived by his wife, Catherine Mahon Baldwin and one son, John L. Baldwin of Belleville.

Services were February 8 from the Stanton Funeral Home, 661 Franklin Avenue, followed by a Requiem Mass at St. Mary's Church, Nutley. Interment was at Immaculate Conception Cemetery, Montclair.

Joseph Fatone Was Machinist

Joseph P. Fatone, 56, died suddenly at Clara Maass Memorial Hospital February 5. He lived at 7 Oak Street, Belleville, and was a machinist with the Tung Sol Company.

He is survived by his wife, Dorothy Jones Fatone; two sons, Richard F. of Belleville, James J. of Belleville; a brother, Louis J. Castellano of Newark; two sisters, Mrs. Salvatore De Domenico of Belleville and Mrs. Nicholas Finelli of Panorama City, California.

Funeral services were from the Kiernan Funeral Home, 101 Union Avenue, Belleville, February 8, followed by a High Mass at St. Peter's Church. Interment was at the Immaculate Conception Cemetery, Montclair.

To serve you with Dignity



S. W. Brown & Son
FUNERAL HOME
Serving All Faiths
267 Centre St., Nutley
Ample Parking
NO 7-0875

Tom Testa Is Montclair College Football Coach

The appointment of Tom Testa of Belleville as head freshmen football coach at Montclair State College was announced by Doctor Thomas Richardson, president of the college.

Testa, a highly successful gridiron coach at Belleville High School, will be the first fulltime mentor on the freshmen level in football at MSC.

In making the announcement of Testa's appointment, Dr. Richardson pointed out that Montclair State has made application for membership to the Eastern Collegiate Athletic Conference and in 1968 will start a complete frosh football program to comply with this organization's regulations.

A Montclair High School and Montclair State graduate, Testa was head coach at Belleville for five seasons, and compiled a record of 31 wins, 12 losses and 2 ties.

His 1962 team, his first as head coach of the Belboys, posted an 8-1 record and was the best in Belleville history since 1929.

Testa was named Essex County's "Coach of the Year" in 1962. In 1964 (5-3-1); 1965 (6-3) and 1966 (6-3).

At Montclair High School, Testa played on Coach Clary Anderson's first two football teams, 1946 and 47. The Mounties won the state championship in both years with Testa being captain of the 1947 eleven.

Testa starred in football at Montclair State College between 1948 and 51 under Coach Alden E. Coder. He captained the Indians in 1950 and 51.

The new Montclair State frosh mentor received Little All-American honors in 1951.

Tom's first coaching assignment was at Newark's East side High School (1952-55) as

Reverend Tuminaro To Preach at Temple

At the annual Inter-Faith Brotherhood Sabbath of Temple B'nai Israel, Friday evening, February 16th, at 8:30 p.m., the Rev. Dominick Tuminaro, minister of the Nutley Assembly of God, will deliver a sermon on "Jewish



REV. DOMINICK TUMINARO

Limit Is Set For Medicare Medical Bills

William J. Arnold, manager of the Newark Social Security Office stated today that the 1967 Social Security Amendments, just signed by the President, sets a time limit for filing medical claims under Medicare.

According to Arnold, claims for medical services will, in general, have to be filed no later than the end of the calendar year following the year in which the services are furnished, except that the time limit on filing with respect to services furnished in the last three months of the year will be the same as if the services had been furnished in the following year. A further exception, according to Arnold, is that the time limitation on filing claims for services received during July, August and September of 1966 will not expire until March 31, 1968.

LANDOLFI
Home for
Funerals

N. A. Landolfi Jr.
MANAGER

503 Union Ave.
Belleville
759-7600

Ample Parking Air Conditioned

Welcome & Shalom.

If you've just moved into the neighborhood; if everything is still strange, call Temple Menorah. You'll need friends, helping hands, counsel, a place to be heard... a place of peace and prayer.

Temple Menorah
Liberal-Reform Congregation
936 Broad Street, Bloomfield, N.J.
PHONE: 338-6482



TOM TESTA

an assistant in football. In 1956 he moved to Belleville as a freshmen football coach and later served as junior varsity and varsity assistant.

In addition to football, Testa also served Belleville as an assistant basketball and head track coach. He held the track position for six years.

Folk Rock Service Set For March

On Sunday, March 3 at 7:30 p.m. in the sanctuary of Wesley Methodist Church, Washington Avenue and Academy Street, the Methodist Youth Fellowships will be presenting "Worship : 1968."

All the youth of Belleville, as well as other, interested people, are invited to join in worshipping through Folk Rock, the reading of the Word, and the Sermon-in-Dialogue.

The service has been written by a group of the young people of the Methodist Young Fellowships of Wesley Church. Following the service there will be a fellowship period.

Mardi Gras For February On the Agenda

The Belleville Italian-American Civic Ass'n will hold its Mardi Gras Dinner and Dance at the Holiday Inn, February 24, and will award trophies to the two most outstanding citizens of Belleville in the academic field.

They will be chosen from the Valedictorians of Belleville High School for the past 5 years. To be reviewed in the selections will be their scholastic and leadership accomplishments, not only in their high school days but since high school.

Among the dignitaries who will be at the Mardi Gras will be Senator Michael Giuliano, Sheriff Ralph D'ambola, Mayor Hugh J. Addonizio, Assemblymen Ralph Caputo and Ralph Fiore and Aldo Di Chiara, State Commander of the Catholic War Veterans of New Jersey. Prizes will be awarded to the most Original; Practical and Humorous Costumes.

The following members acting on the various committees are Anthony Di Gironimo, chairman; Jerry Carbone, co-chairman; Joseph Li Loia, ads; Vincent Vecchione, tickets; Frank F. Ceres, secretary; Joseph Carnivale, reception; Stephen J. Rappa and Vincent Tiona, decorations; Alex Maccia and Anthony Campanella, music and entertainment; Philip Maiorca, Emil Casale and Gerald Ferrara, speakers; and Joseph Molinaro, Raffles; Rocco P. Ceres will act as sergeant-at-arms.

Public Works Agency Wants Station Wagon

Town Clerk Eugene Barnett was authorized to advertise for proposals for the purchase of one 1968 Coronet 440 Station Wagon, for use in the Department of Public Works, in accordance with specifications on file in the office of the purchasing agent.

The Commissioners will accept bids for the station wagon on February 26 at 8 p. m. Each bid must be enclosed in a sealed envelope bearing on the outside the name and address of each bidder.

It must be delivered to the Town Clerk exactly at 8 p.m. No bids will be received before or after that time.

DEDICATED TO DIGNIFIED SERVICE

BIONDI Funeral Home
540 Franklin Ave., Nutley
661-2800 Ample Parking

Serving All Faiths

We make being sick a lot easier to take

We not only fill your doctor's prescription and deliver it FREE, but can also supply you with the sickroom needs that can make illness a little bit more bearable.

Rossmore Pharmacy
334 Washington Ave., Belleville
759-1956
Proprietor: Vincent Cassaroli, D.S.R.P.

AUTO BODY SHOPS

EAST NUTLEY GARAGE & BODY SHOP
C.A. FANELLI & SONS
 Est. 1925
 • BODY & FENDER REPAIRS
 • EXPERT REFINISHING
 Dial 667-0608
 WELDING—24 HR. TOWING
 38 Washington Ave., Nutley

DON'S AUTO BODY

• COMPLETE COLLISION SERVICE
 • VOLKSWAGEN SERVICE
 TOTAL WRECKS A SPECIALTY
 Open 9 to 5 Mon. thru Sat.
 Dial 759-2856
 573 Washington Ave. Belleville

AUTO DEALERS

ALLEN PONTIAC INC.

PONTIAC-TEMPEST
 Authorized
 SALES-SERVICE-PARTS
 ALLENIZED PROCESSED
 USED CARS
 645 Washington Ave., Belleville
 Dial 751-0400

MEAD FORD AGENCY

 Factory Authorized
 Ford Cars & Trucks
 Falcons-Mustangs
 Thunderbirds
 759-1290 USED CARS
 515 Wash. Ave. Belleville
 Parts & Service Dept.
 190 Wash. Ave. Belleville

AUTO DRIVING SCHOOLS

JOSEPH'S AUTO DRIVING SCHOOL
 • We Pick You Up At Your Door
 • We Are Courteous, Patient & Experienced
 • This School is Licensed by the State of N.J.
 • We Supply The Car for Road & Written Test
 • Dual Controlled Cars
 • Special Attention To Parking and nervous students
 all 667-5759
 Hours 9 am to 9 pm
 671 Bloomfield Ave., Nutley

AUTO PARTS & SUPPLIES

FOR A COMPLETE LINE
 of
 AUTO PARTS
 AND ACCESSORIES
 it's

STRAUSS STORES

46-48 Franklin Ave. NO 7-3962
 FREE PARKING

STRAUSS' EXCLUSIVE DRIVE IN INSTALLATION CENTER

WESTERN AUTO ASSOC. STORE

261 FRANKLIN AVE. NUTLEY
 667-0640
 AUTO & BIKE
 Accessories
 • T.V. TUBES
 KEYS MADE

MODERN AUTO PARTS CO., INC.

• BRAKES • CLUTCHES
 • INSTALLATION SERVICE
 • REBUILT MOTORS
 Open Sun. from 10 am to 1 pm
 759-5555 82 RUTGERS BELLEVILLE

AUTO SEAT COVERS

JERRY'S AUTO SEAT CO.
 197 Franklin Avenue Nutley
 • Custom Made Seat Covers
 • Convertible Tops
 • Kitchen Chairs
 • Motorcycle Seats
 • Boat Seats
 • Truck Seats Repaired
 CALL 661-2237

AUTO SERVICE & REPAIRS

FRANK'S STATION

 • Complete Repairs
 • Full Line Of Esso Products
 Tires-Batteries-Accessories
 OPEN 7 DAYS A WEEK
 667-9659
 168 Washington Ave., Nutley

AUTO SERVICE & REPAIRS

MULLIGAN MOTORS

NUTLEY NO 7-2121
 All Auto Repairing From
 Transmission Rebuilding to
 Lubrication
 Open 6 Full Days Weekly

Pat & Chuck's ATLANTIC SERVICE STATION

455 FRANKLIN AVE. NUTLEY
 General Auto Care
 and Tune-up
 WE GIVE
 \$6H GREEN STAMPS
 Call 667-9643

JOHNNIE'S SERVICE STA.

John A. Christopher, Prop.
 REPAIRS-TIRES-BATTERIES
 ACCESSORIES-OPEN FROM
 7 A.M. to 9 P.M. Daily
 SUNDAYS 9 to 1
 667-9859
 188 Bloomfield Ave. NUTLEY

Esso SUBURBAN SERVICENTER

• Tune-ups
 • Repairs
 • Tires - Batteries
 Accessories
 Pick-Up & Deliv.
 482 Franklin Ave., Nutley
 667-9827

CHARLES M. GROSS

AUTOMOTIVE DIAGNOSTIC CENTER
 Scientific Motor Analysis
 With The Latest Electronic
 Equipment

TEXACO SERVICE
 Dial 667-5156
 688 Franklin Ave., Nutley
 (cor. Kingsland)

AUTO RADIATORS

LOGAN AUTO RADIATOR CO.

REBUILT • REPAIRED
 CLEANED • RECORDED
 In Belleville on the Passaic River
 One block South of
 Belleville Pike Bridge
 135 Main St., Belleville
 Dial 759-3675

BAKERIES

MEYER'S QUALITY BAKERY
 of BELLEVILLE

 Pure Whipped Cream
 And Party Cakes
WEDDING CAKES
 Open 7 Days A Week
 382 Washington Ave., Belleville
 Dial 759-1673

VITIELLO BAKERY

The Finest In
 ITALIAN BAKED GOODS
 CAKES FOR ALL OCCASIONS
 Open 7 Days A Week
 661-0622
 105 Franklin Ave., Nutley

BARBER SHOPS

PENTAGON Barber Shop
 Emil Scliaraffa, Prop.
 Complete Hot Comb Hair
 Styling A Specialty
 RAZOR CUTTING
 4 BARBERS AVAILABLE
 Parking on Premises
 Closed Weds. 759-9881
 635 Joralemon Belleville

BEAUTY SALONS

KAREN'S
 Key To Beauty

 Specializing In
 HAIR COLORING &
 PERMANENTS
 "ONLY THE FINEST"
 Call 661-1988
 662 Passaic Ave., Nutley
 (near Kingsland)

CHRIS'S

Beauty Salon
 Every Phase Of
 Beauty Work
 • DISTINCTIVE HAIR STYLING
 • RAZOR CUTTING
 Hours: Tues. to Thurs. 9 to 5
 Friday 9 to 7 Sat. 7 to 5
 Closed on Monday
 Dial 667-9727
 88 Centre St., Nutley

BEAUTY SALONS

MAE'S BEAUTY SHOP

Now Under New
 Ownership of
 Mrs. Rose Corso
 • Complete
 Beauty Care
 • Permanent
 Specialists
 Dial 667-2133
 closed Mondays
 144 Chestnut St., Nutley

BRIDAL SHOPS

Brides
Beautiful BY BIONDI
 Mrs. Ann Biondi
 Everything For The
 Wedding Party
 Natl. Advertised Gowns
 Mothers of the Brides
 Prom & Graduation
 Eastern Star
 751-1670
 139 Wash. Ave., Belleville

CATERERS

MCGRORY'S CATERERS

 • Hors D'Oeuvres
 • Imported Delicacies
 • Full Course
 Dinners
 We Rent China, Silverware
 Punch Bowls, Etc.
 FOR ALL OCCASIONS
 667-0166
 246 Washington Ave., Nutley

CAB SERVICE

NUTLEY CAB CO.

 24 HR. SERVICE
 SAFE, COURTEOUS
 DEPENDABLE
 Dial 667-1515
 "Service Is Our Business"
 371 Centre St., Nutley

CLEANING & DYEING

JOLLY

 Drive-In & Launderers
 FOR THE FINEST and
 QUICKEST SERVICE
 759-9687
 NEVER A PARKING PROBLEM
 300 Washington Ave., Belleville

PLAZA

FRENCH CLEANERS
 • Drapes-Curtains
 • Slip Covers
 • Tailoring
 TUXEDOS FOR HIRE
 Prompt Pick-up & Delivery
 Dial 667-2105
 248 Centre St., Nutley

TOZZI CLEANERS

SAME DAY SERVICE
 PICK UP & DELIVERY
 WE FEATURE
 • Dyeing
 • Pressing
 • Re-dyeing
 • Hat Cleaning
 • Moth Proofing
 SHIRTS DONE ON PREMISES
 EVERY GARMENT INSURED
 POLARIZED CARE FOR STORAGE
 ON PREMISES
A. TOZZI & SONS
 667-0372
 100 CENTRE ST. NUTLEY
 338-8124
 393 W. PASSAIC AV. BELMFLD.

WARING'S

Cleaners & Tailors

 CLEAN and SMART
 3-HOUR SERVICE
 ON PREMISE
 SHIRT SERVICE
 • FURRIER
 TAILOR
 COLD STORAGE
 • DRAPES, SPREADS
 & SLIP COVERS
 667-2277 667-0087
 526 Franklin Av. 473 Centre St.
 Nutley
 "All Cleaning Done on Our Premises"

FRANKLIN

Cleaners & Dyers
 Expert Cleaning
 • DRAPES • CURTAINS
 • SLIP COVERS
 • SUEDE • FURS
 Radio Dispatched
 Delivery Service
 Dial 759-5884
 112 Franklin, Belleville

FINE FOODS

CHRISTIES

DELICATESSENS
 Specializing In
 ITALIAN SALADS
 Hot & Cold Catering
 Platters-Cocktail
 Sandwiches
 OPEN 7 DAYS
 247 Centre St. Nutley 667-9709

FINE FOOD

COSTA DELICATESSEN

• Imported Delicacies
 • Home Made Salads
 Open 7 Days A Week
 For Your Convenience
 9 A.M. to 9 P.M.
 667-7541
 633 Franklin Ave.
 Nutley

SKANDIA DELICATESSEN

NORMAN & MARY DELIMAN
 We're proud of our
 HOMEMADE DELICACIES
 TASTY FOODS SUCH AS: Limpe
 (Swedish Rye Bread), Swedish
 Meat Balls, Pickled Herring, Swed-
 ish and Danish Cheeses, Home Made
 Salads, Danish and Swedish Pas-
 tries.
 WE CATER
 86 UNION AVENUE
 NUTLEY, N.J.
 667-6090

TOWNE DELICATESSEN

Hot & Cold Hors D'Oeuvres
 Catering-Buffets To Complete Dinners
 Sloppy Joes & Smokey Joes (Fish)
 Freshly Made Salads-Home Cooking
 Turkeys-Sliced-Troied & Decorated
 Home-Made Cakes & Pies
 Birthday Cakes Our Specialty
 Open Sundays-Delivery Service
 759-9870 650 JORALEMON BELLEVILLE

DOG GROOMING

ANTONIO'S POODLE GROOMING

Styles By Antonio
 CLIPPING • BATHING
 GROOMING
 BY APPOINT.
 Call 667-2139
 136 Chestnut St.
 Nutley

DRAPES-SLIP COVERS

PALME DECORATORS

CUSTOM MADE
 SLIP COVERS
 DRAPES • BEDSPREADS
 Shop At Home For
 Quality At The
 Right Price
 661-2966
 283 Franklin Ave., Nutley

FLORISTS

DON'S FLOWER SHOP

 DONALD BRAY
 Floral Artist
 • Flowers & Plants
 For Every Occasion
 Free Deliv. Call 759-1888
 266 Washington Ave.
 Belleville

VIVIAN'S FLORIST

Wedding & Funeral
 Designs A Specialty
 CORSAGES—For Prompt Free
 Delivery Call 759-3322
 340 Belleville Ave., Belleville

RICHARDS THE FLORIST, INC.

Funeral Designs - Weddings
 Corsages - Plants
 Cut Flowers - Novelties
 Flowers Telegraphed Any Place
 FREE DELIVERY
 Call 667-0011
 464 Franklin Ave., Nutley

HOBBIES & SPORTS

We Service
 What We Sell

DREWES

HOBBIES • SPORTS
 • Balsa Wood
 • Plastic &
 Balsa Kits
 • Chemistry
 Project
 • Stone Art
 • Paint By No.
 • Racing Cars
 & Trains
 • Archery
 • Baseball
 Equipment
 • Basketball
 Gym Equip-
 ment
 • Skates
 • Tennis
 • Fishing Supp.
 & Weight Sets
 Authorized Service Station
 for CARS, TRAINS, etc.
 285 Franklin Ave. Nutley
 NO 7-0247
 (Across from Nutley Sr. High)

HOME APPLIANCES

SAL LaBRUZZA'S
National Appliance Service

 Admiral • Blackstone • RCA
 Whirlpool • Fodders • Motorola
 WASHERS, DRYERS, DISHWASHERS
 AIR CONDITIONERS, REFRIGERA-
 TORS, TELEVISIONS, RANGES
 HI-FI'S
 35 Franklin Avenue, Nutley
 667-0103
 SALES • SERVICE • REPAIRS

HOME IMPROVEMENTS

Viola Bros. Inc.

180 Washington Ave.
 Nutley
 Complete Line of
Building Materials
 NO 7-7000

STEEL and ALUMINUM SIDING HOME WALL

Complete Modernization
 667-8126
 667-9073

INSURANCE

DONALD F. BOWDEN

INSURANCE
 • Auto • Home Owners
 • Fire • Casualty
 CARGO-MARINE-BONDS
 Bus & Truck Transportation
 Specialists
 Call 759-3330
 473 Washington Ave., Belleville

OWEN J. HAVERON

For The Best In
 **AUTO-LIFE-FIRE INSURANCE**
 Dial 667-0608
 111 Hawthorne Ave., Nutley

CARL A. ORECHIO

Insurance
 and
 Real Estate
 43 Washington Ave.
 Nutley, N.J.
 667-4000

LANDSCAPING

Excavating • Landscaping
 Paving • Construction
 Machines and
 Truck Rental
 Water problems solved
 For service and experience call
A. VOCATURO
 PL 9-6640
 Top Soil and Fill Dirt

LIQUOR STORES

GARDEN

A. ANDERTEN-H. FOBERT
 Props.
WINES - LIQUORS
 COLD BEER
 AT ALL TIMES
 For Prompt, Free Deliv.
 Dial 759-3661
 156 Garden Ave., Belleville

MATTRESSES

CUSTOM MATTRESS

Featuring NAME BRAND
 MATTRESSES & BOX SPRINGS
 FOR EVERY PURPOSE
 Open Daily To 7 P.M.
 85 Franklin Ave., Nutley
 667-0764

MEN'S WEAR

CASA COCCHIARELLA

For The
 Finest In
 MEN'S WEAR
 FORMAL WEAR TO HIRE
 667-6973
 475 Franklin, Nutley

MUSIC INSTRUCTION

ACCORDION INSTRUCTIONS

 NEW-EASY
 KUEHL
 667-2455
 FREE BASS SYSTEM
 Special Trial Plan
 FENDER-GIBSON
 GUITARS AND AMPS

NUNZIO

Music Center
 401 Franklin Ave., Nutley

MUSIC IS MY SPECIALTY

FRANK ROSA
 Teaching
 • Accordion
 • Guitar
 • Piano
 call PL 1-0338
 13 Lawrence St. Belleville

PAINTS-WALLPAPER

NUTLEY PAINT & SUPPLY CO.

Complete Line of
 PAINTS
 for Every Purchase
 Fine Selection of
 QUALITY WALLPAPERS
 Dial 667-1392
 177 FRANKLIN AVE. NUTLEY

PHARMACIES

ABBOTS DRUG STORE

PICK UP & DELIV.
 RADIO DISPATCHED
 DAILY: 9 TO 10
 SAT: 9 TO 9
 SUN: 10 TO 2
 759-8181
 531 WASHINGTON AVE. BELLEVILLE

GARY'S PHARMACY

Serving Nutley
 and Vicinity

 Open Daily to 10 PM
 Sat. 9 to 8
 Sun. 4 to 1
 FREE DELIV.
 Call 667-1003
 349 Franklin Ave., Nutley

LARDIER'S PHARMACY

Prescriptions
 Complete Supply of
 Sick Room Needs
 Wheel Chairs • Crutches
 Hospital Beds
 Rented or Sold
 Free Deliv.
 Dial 667-0900
 Open Daily: 9 am to 10 pm
 Sun: 9 am to 1 pm
 115 Franklin Ave., Nutley

LITTLE'S PHARMACY, Inc.

Free Delivery
 Dial 667-0822
 Hours: Daily 9 to 10
 Sat. 9 to 8
 Sun. 9 to 1
 547 Franklin Ave., Nutley

PHARMACIES

WASHINGTON AVENUE PHARMACY

Rapid
 Prescription
 Delivery

 Baby & Sick Room Supplies
 Dial 667-2400
 250 WASHINGTON AVE. NUTLEY

PIZZA PIES

Tel. 667-9635
 Open Wed. & Thurs. 4 P.M.
 to 12 p.m.
 Fri. and Sat.—
 4 p.m. to 1:30 a.m.
 CLOSED MON. & TUES.

RALPH'S

pizzeria
 ITALIAN MEAT BALL &
 SAUSAGE SANDWICHES
 564 Franklin Avenue
 Nutley, N.J.

PIZZA KING

Daily Deliveries
 6 to 12 P.M.
 Fri. Sat. & Sun.
 4:30 to 1 A.M.

 MEAT BALL & SAUSAGE
 SANDWICHES
 661-2122
 141 Franklin Ave., Nutley

PLUMBING & HEATING

Gas Heat, Baseboard,
 Hot Water and Oil Burners
 Modernizing
 BATHROOM & KITCHENS
WINDHEIM
PLUMBING HTG.
 418-20 Franklin Ave.
 Nutley
 667-6886

POOL TABLES

SUN-GLO SUPPLIES INC.

POOL TABLES
 & SUPPLIES
 GENUINE BELGIAN BALLS \$21.95 set
 DOMESTIC & IMPORTED CUES \$2.50 up
 Come See — Come Save
 PHONE PL 9-4474

SAVINGS & LOAN ASSOC.

DE WITT SAVINGS & LOAN ASSOCIATION
 IN BELLEVILLE at
 463 Washington Ave.
 759-5264

NUTLEY SAVINGS and LOAN ASSOCIATION

 **A SAVINGS INSTITUTION**
 244 Chestnut St., Nutley, N.J.
 667-3100

SEWING SUPPLIES

661-0766 Eves. 759-7541
NUTLEY SEWING MACHINE &

Officials

(Continued From Page 8)

real-estate developers out to make the fast buck.

"Some of our people have lived in the same neighborhood - yes, the same house for 50 years or more. Nobody has any right to say that you can't live there anymore. Nobody has a right to tear down your house, give you a quick dollar and boot you out."

"I'm for progress but I'm not for progress at any price. I will oppose any laws to give us a so-called 'high class' town."

"I think we have now a high class town."

"I'm not satisfied with

things as they are. But we don't have to change your neighborhood to get a better Belleville."

"As long as I have a voice and a vote we won't," Smith said.

Mrs. Senatore said, "a week ago Thursday night the Town Planning Board held a public hearing on its proposed master plan."

"At that time I stated as commissioner I would never cast a vote that would result in the demolition of one Belleville home. Tonight I still stand on that statement."

"I have lived a life time in Belleville. I still live in the home where I was brought up. Through the grace of God my mother lives in that very

same building, which has been home to us all the years of my life. I share with you the sentiments and security that comes to those of us who have lived in the same home and the same neighborhood all our lives. It is with anger that I would face any effort to take away from our old home."

"I have said it before and I will say it again - I will oppose any zoning regulations that will deny you the people the right to choose the character of the neighborhood in which you wish to live. If you do not want high rises in your neighborhood, public officials have an obligation to respect your rights."

"If you do not want factor-

ies in your neighborhood, public officials have an obligation to respect those rights. If you do not want multiple dwelling homes in your neighborhood, public officials have an obligation to respect those rights."

"I stand before you tonight to keep faith with the people who elected me to the office I am privileged to hold today. Now and always you can count upon me to serve the interests of you the people."

"You may go home tonight in the full knowledge that Mary Senatore will never vote to change the character of your neighborhood or permit one house to be demolished without your consent," She said.

Mr. Furniture SELL-abrates with a

Washington's Birthday Sale

There's a whole week of specials . . . and there's something special about each one of these money-saving bargains - each hand picked to be lower than the usually low, low warehouse prices. SELL-abration ends next Thursday - George Washington's Birthday - at 9 P.M.



Modern, contemporary styling gives you a wonderful sofa and 2 chairs. All well constructed with your choice of fabrics, patterns and colors.

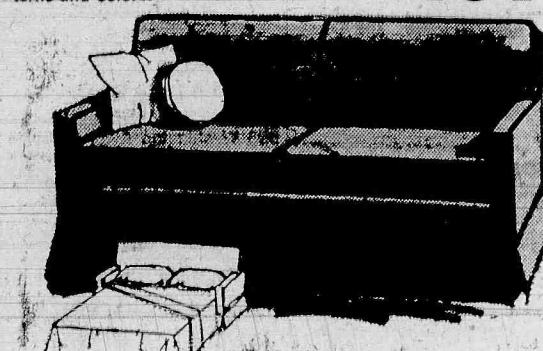

It's a miracle bed . . . because it's a sofa by day and a wonderful bed by night . . . all done with simple magic!



Mar-proof, stain-proof table top in a variety of solid colors and patterns. Four well-upholstered chairs to match. Your choice of Chrome or Bronzetone tubular legs and backs.

SHOP-AT-HOME SLIP COVER SERVICE!
Saves you TIME, MONEY and STEPS! Call Mr. Furniture at 998-8484 and arrange an appointment at home so that you can choose from his huge selection of exquisite fabrics - all new patterns, moderns, floral, provincial prints, tweeds and solids. Every order is cut and pin fitted in your own home.

INSTANT CREDIT - through our local bank or Uni-Cord. No down payment and you get 36 months to pay.

MR. FURNITURE WAREHOUSE

151 KEARNY AVE., KEARNY DIAL 998-8484

EASY TO REACH MR. FURNITURE - Public Service Bus No. 38 and No. 39 Stop At His Door

BOX SPRING or MATTRESS

Heavenly sleeping comfort because you get construction features designed to give you maximum satisfaction at the lowest possible price. Your choice of twin or full size.

\$24 EACH

CRIB AND MATTRESS

Sturdy, double drop-side model. The inner spring mattress is wet-proof, soil-proof, odorless, and just the right amount of firmness for baby. Comparable value \$79.

49⁹⁵

MAPLE ROCKER

Authentically styled, in padded style. Add charm and comfort to any room with a maple rocker. Special purchase by Mr. Furniture makes this price possible.

\$22

PORTABLE COLOR T.V. SET

14 inch diagonal viewing screen gives you perfect reception on all channels. Easy to tote from room to room.

\$269

SAVE \$100 on each!

Magnavox

ONCE-A-YEAR...FACTORY-AUTHORIZED

ANNUAL SALE

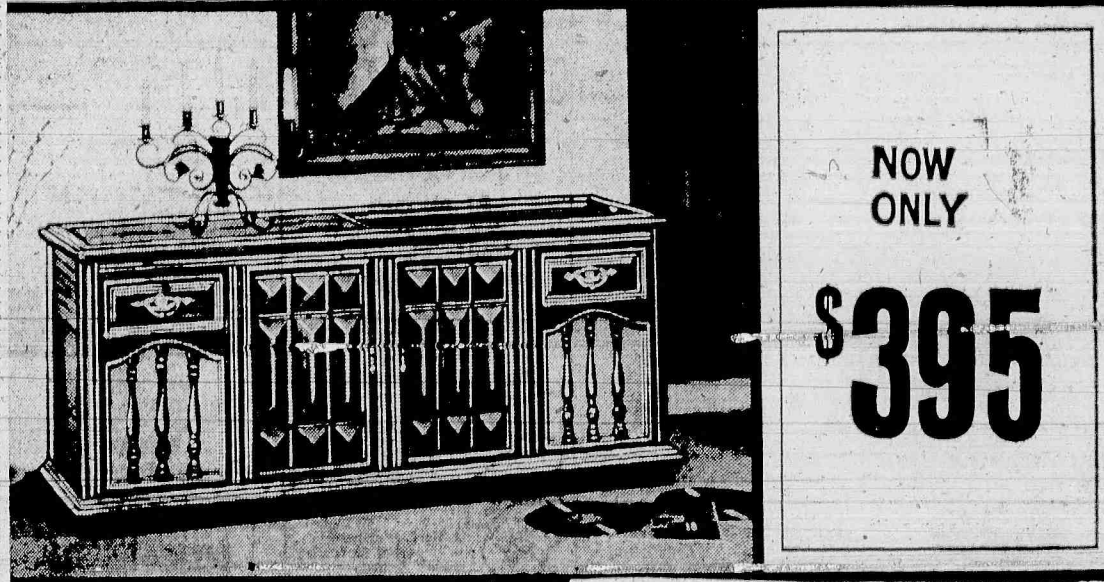

NOW ONLY

\$395

For lasting reliability and dependability all MAGNAVOX Stereo units are equipped with solid-state circuitry, -replaces tubes, and eliminates component-damaging heat.

2-15" Bass speakers, 2-1000 cycle horns reproduces tone purity and realism.

The Micromatic record player with diamond stylus eliminates pitch distortion and stylus wear--lets your records last a life time.

Choose from 25 fine furniture styles, all price reduced during this event.



SAVE \$55 ON EACH

Choose either style!
NOW ONLY **\$595**

Thrill to the largest pictures in Color TV--295 Sq. In. rectangular screen. MAGNAVOX instantly fine-tunes itself automatically [AFC]. Produces most life like flesh tone plus most natural-looking background colors.

Chromatone gives richer, far more vivid color; warmer black and white. Quick-on feature flashes on picture and sound 4 times faster than others. Every MAGNAVOX set equipped with highest fidelity sound. Choose from 37 other models - annual sale priced from \$349.50

BECKS BUDGET PLAN AVAILABLE

"We Service What We Sell"

196 Franklin Avenue Nutley, N.J. 667-2275

BECK'S

Store Hours:
9 to 6 daily
Mon. & Fri.
9 to 9

Direct Factory Dealer

Global Tape Recording Exchange Ships Tapes to Boys in Vietnam

Successful Program Needs Help

Tapes for the Troops may not be a new idea or an original one, but it is one that the members of Global Tape Recording Exchange are deeply involved in. It was first brought to the attention of the members by Tom Havens, its director, almost two years ago. The members agreed that it was an interesting idea and thus the program began. For nine months tapes were sent to Vietnam with no response from the men serving over there.

Then in January 1967 a tape from Chaplain Joseph Killinger in Vietnam told Havens of the excitement of the men hearing a friendly voice from home and how the men enjoyed the music. He even manag-

ed to get some of them to talk of the music they wished to hear. Things started to roll, with requests being answered from the members, scouting to get that special song each boy wanted to hear. The tapes continued to be exchanged in the next two months, Vietnam hearing from New Jersey and New Jersey hearing from boys away from home for the first time.

Months later Chaplain Joseph Killinger received word that he was being shipped home for a new assignment. With this assignment, he was being sent to Brooklyn and on one weekend, he decided to visit with some of the people he had heard on tape while in Vietnam. On this visit he met Tom Havens of Lincoln Park. He also met Gertrude Smith and her son Gary, from Haskell. The time was spent talking about things in Vietnam and also about how important this project was. Chaplain Killinger left New Jersey for Virginia where he is now stationed with the satisfaction of meeting the people who owned

the voices which were so familiar to him.

The idea of Tape for the Troops grew. Havens felt that others must surely wish to send messages to their loved ones and perhaps did not have a tape recorder. So he contacted several organizations and asked for the use of their halls for such a project. The Veterans of Foreign Wars were first to answer and in November 1967, a taping session was held. At this meeting Gary, Gertrude Smith and Tom Havens spent time and patience with their tape recorders aiding those who wished to send messages, free of cost. Also, taped messages were made wishing all the boys a very Merry Christmas which later became part of a huge tape which also consisted of Christmas carols. This tape was played at the mess hall for all of them to hear and bring home just a bit closer.

Havens then got in touch with a Captain Overton who was with the Fourth Infantry Division. Bulletins were sent to the men in the outfit about

this active group in New Jersey and what they wanted to do for the fighting men.

Letters began to pour in requesting music from the local stations. Boys who originally came from such towns in North Jersey as Wayne, Union, Elizabeth, Jersey City and Belleville wrote. Music which they asked for ranged from rock and roll to classical. They also asked for a tape of a Bruce Morrow show.

Determined that such a good idea would not fail, Havens wrote to Bruce Morrow at WABC asking for a tape of his show. The request was answered, and a tape from Bruce Morrow was a special Christmas "gift" to the fighting men in Vietnam. This idea of music for the troops had now snowballed almost into a full-time operation.

The American Red Cross, hearing of this operation, wrote to Global Tape Recording Exchange and Havens and stated: "We have been informed of your desire to serve the men in Vietnam by making tapes for them. I feel that this



WORD OF CHEER — Mrs. Gertrude Smith changes, looks on. Group is attempting to records taped message for servicemen in Vietnam as Tom Havens of Lincoln Park, director of Global Tape Recording Ex-

is a service that the men would really appreciate. I think you have discovered something that the men in Vietnam would really appreciate because many purchase tape recorders while they are here." To combat the cost of tapes,

Havens wrote to various tape recording outfits in hopes of getting donations of tapes for this project. Replies came back rejecting his plea for aid but, from the Sony Corporation in Sun Valley, Calif. came this reply: "We'll be delighted to provide you with tapes for your very worthy project."

From one idea many have grown. Hoping that others will follow his example, Havens wishes more people will start on their own taping session for the men overseas. He is willing to help and aid them.

Anyone who wishes to show support for this project may do so by donating tapes, or getting in touch with Havens for other taping sessions in other sections of New Jersey. For further information on this project of Tapes for the troops you can write to Tom Havens, c/o Global Tape Recording Exchange, Box 336, Wayne, N. J. 07470.

ZENITH
Hearing Aids
and
Batteries

MARSHALL'S
HOUSE OF HEARING
160 Franklin St.
Bloomfield
PI 3-6590

DON AMATO
HOME
IMPROVEMENT
INTERIOR & EXTERIOR
PAINTING & DECORATING

REMODELING
Rooms, Basements & Attics
FREE ESTIMATES
759-2858

Suit Club Winners
JOE CASALE, Nutley
RAY CALABRESSE, Nutley

FRANKLIN
MEN'S SHOP
240 FRANKLIN AVE.,
at the Center
NEW SUIT CLUB
NOW IN PROGRESS
Hours: 9 A.M. to 9 P.M.—
9 A.M. to 6 P.M.
Tues., Wed., Thurs. & Sat.
667-0189

R. G. WHITTLE
ROOFING—CARPENTRY
GUTTERS—LEADERS
ALUMINUM WINDOWS
HOME REPAIRS
PI 3-6862 • PI 8-1833

look no further

J & P HOME IMPROVEMENT CO. INC.
GETS THE JOB DONE RIGHT!

LOWEST PRICES! EXPERT WORKMANSHIP!
• STAIRWELLS • ROOM ADDITIONS • BATHROOMS
• PATIOS • ROOFING & SIDING • MASONRY
• PAINTING • BORMERE • BASEMENTS
FULLY INSURED! UP TO 7 YEARS TO PAY!
Free Estimates 677-2305—DA 5-2028 NIGHTS
Office: 32 NO. DAY ST., ORANGE, N.J.
• LICENSED BY STATE OF NEW JERSEY •

"Customers are our salesmen"

Kirk's
Automatic
Transmission

One of the most reputable
and finest transmission spec-
ialist shops in the area.

FREE ESTIMATES
ONE DAY SERVICE
ALL WORK
GUARANTEED

Reliable Personal Service To All
CALL US — FIND OUT FOR YOURSELF

20 RIVER RD. 998-9666 NO. ARLINGTON, N.J.
at Belleville Pike

Sylvania takes the wind out of their sales!

Before you buy any color TV set, come in and see Sylvania. You'll get a full choice of models and sizes. We'll show you real values... superb

quality and cabinetry you won't find anyplace else! You owe it to yourself and your family... shop Sylvania Color TV first.

All these Sylvania Color TV Sets give you all these essential quality features at competitive prices:

- Color Bright 85" Picture Tube
- Full Power Transformer
- Pre-Set Fine Tuning

- Pre-Set Volume Control
- Lighted Channel Indicators
- Automatic Degaussing
- 3-Stage I.F. Amplifier
- Color Level Monitor (Chroma AGC)

- Precision Copper Circuitry—on Cimastra Epoxy Panels
- Deluxe DC Restoration Circuitry
- Transistorized Noise Suppression Circuit
- Circuit Breaker Reset Button

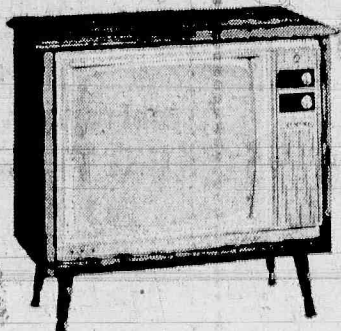

CF450W—Contemporary. Veneers and select solids with walnut grain finish. 295 sq. in. viewable picture area, 7 in. oval out-front speaker. Variable tone control.

Sylvania Value Days

SALE
479⁹⁵



CF10W—Contemporary. Walnut veneers and select solids, 295 sq. in. viewable picture area. Deluxe overhang top. Variable tone control.

Sylvania Value Days

SALE
499⁹⁵

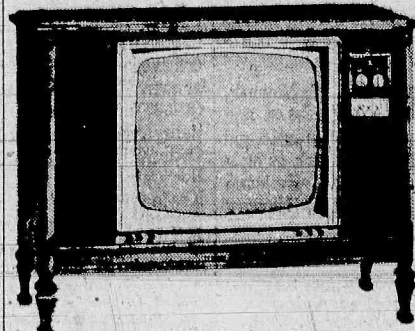

CF122BT—Mediterranean. Distressed butternut veneers and select solids, 295 sq. in. viewable picture area. Twin 6 in. round speakers. Variable-tone control.

Sylvania Value Days

SALE
509⁹⁵

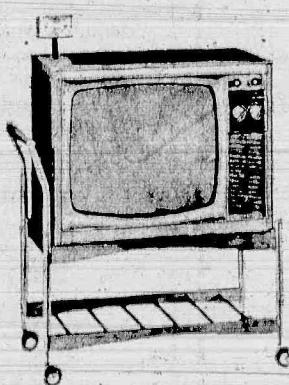

CE23W—Contemporary. Walnut grain vinyl clad cabinet, 227 sq. in. viewable picture area, 6 in. oval out-front speaker. Clock timer, roll about base optional. Value Priced—Only... **379⁹⁵**

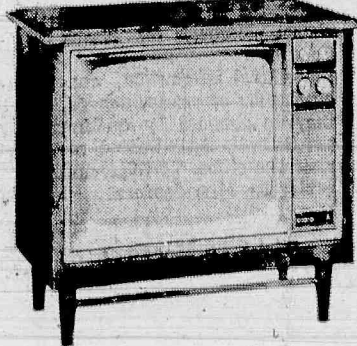

CF480W—Scandinavian. Veneers and select solids with walnut grain finish. AUTOMATIC FINE TUNING CONTROL (AFC), 7 in. oval speaker, 295 sq. in. viewable picture area. Variable tone control. Value Priced—Only... **569⁹⁵**

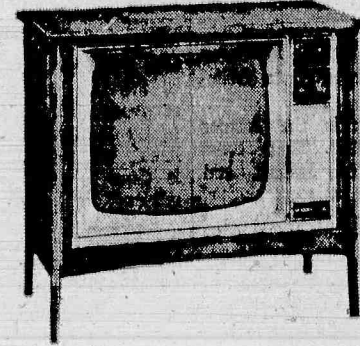

CF210M—Contemporary. Distressed mahogany veneers and select solids, 295 sq. in. viewable picture area. AUTOMATIC FINE TUNING CONTROL (AFC), 7 in. oval speaker. Variable tone control. Best Buy at... **579⁹⁵**

NO OTHER COLOR TV SET AT ANY PRICE HAS A BRIGHTER PICTURE THAN SYLVANIA AT ANY PRICE.

the eight ciccolini brothers

Spacious Parking Next To Store

537 Franklin Avenue, Nutley 661-2100

RAIN OR SHINE



IT'S ALWAYS
CONVENIENT
TO PAY BY
CHECK...
OPEN
YOUR
ACCOUNT
TODAY AT
PEOPLES
NATIONAL BANK

PEOPLES NATIONAL
BANK
AND TRUST
COMPANY

WASHINGTON AVE
AT VAN HOUTEN

Belleville Office
FRANKLIN AVE.
AT JORALEMON

MEMBER FEDERAL RESERVE SYSTEM • FEDERAL DEPOSIT INSURANCE CORPORATION

Subscribe Now to The Belleville Times

News

**YEARLY
RATE**

\$ 4⁰⁰

**Save \$3⁸⁰ From
news stand
price!**

receive a bonus of

1200 S & H Green Stamps

(FOR A 2 YEAR SUBSCRIPTION)

or 500 S & H Green Stamps

(FOR A 1 YEAR SUBSCRIPTION)

**Keep up with the news of your
hometown...enjoy the convenience
of mail delivery. SEND COUPON NOW!**

***This Offer Does Not
Apply to Renewals***

OFFER MAY BE WITHDRAWN WITHOUT NOTICE

Bonus Offer Only With This Order Blank

ORDER BLANK

The Belleville Times
246 Washington Ave.
Belleville, N.J. 07109

Subscription
Rate
\$4.00 Per Year

Please enter my subscription for years.

I AM ENCLOSING \$

Name

Street

City State Zip

ORDER NOW! DIAL 667-2100, 759-3200 or 483-8570

YOU'LL BE SURPRISED HOW
LITTLE A WANT AD COSTS

Due to Earlier

Publication of our

next issue

Deadline for

Classified will be

5 PM Fri., Feb. 16

ALUMINUM GLASS REPAIRS

ALL TYPE GLASS REPLACED. Storm
Panels & Screens. Up to 40%
Discount on Storm Windows-Doors,
Tub Enclosures, etc. U.S. All
Weather Products Co., 217 Belle-
ville Ave. PL 9-1863. TF

ALUMINUM SIDING

ALUMINUM SIDING AND GUTTERS
also aluminum siding repaired.
Roofing and roof repair. Deal direct
with contractor. Henry Galisto. Call
667-3832. TF

AUTO-GLASS REPLACEMENT

ALL TYPE GLASS REPLACED. Storm
Panels & Screens. Wood Sash,
Table Tops, Mirrors resilvered. Store
Fronts. Pick up and delivery. U.S.
Glass Co., 215 Belleville Avenue,
PL 9-1867. TF

AUTO SERVICE

JESSE'S SIMONIZING SERVICE
Interior Dyeing-Simonizing-Waxing
All types of Interior Work.
Fully Insured.
7 Berkeley Ave., Bloomfield 748-
7946. .80 TF

BIB'S AUTO WRECKERS

We Pay and
Tow It Away

Highest prices paid for cars
and trucks in any condition.

WY 1-0081

Belleville Pike
No. Arlington

.80TF

COLLISION SPECIALISTS
STRAIGHTENING, PAINTING,
lacquer, enamel, lucite electric
welding chassis work. Fibre glass
work. AL'S RIVERSIDE BODY &
FENDER WORKS, 221 Valley
Street, Belleville. PL 9-1162.
TF

AUTOS FOR SALE

CADILLAC 1966, FOUR DOOR,
White Fleetwood, fully equipped,
excellent condition. Exceeds driv-
ing only 14,000 miles. \$3975. Call
667-8500. TF

CADILLAC 1962, LIMOUSINE, very
good condition. Full power, air
conditioned. \$1,275. Call 667-8500
TF

'61 CHEVY, WHITE IMPALA. Pow-
er steering, radio, heater, new
tires and battery. 7 wheels. Call
667-4164. TF

'61 CHEVY, WHITE IMPALA. Pow-
er steering, radio, heater, new
tires and battery. 7 wheels. Call
667-4164. TF

1965 Dark red, Dodge Dart G.T.
door hard top, 8 cylinder, 4
speed on floor. R & H. V.W. Black
vinyl interior. Car like brand new
\$1195. 991-1278. TF

OLDSMOBILE '67 4 DOOR DELTA
hard top, Factory air-conditioned.
Full power. Green with black vinyl
top. 12,000 miles. Remainder of
5 year, 50,000 mile warranty.
667-8500. —TF

AWNINGS & SHADES

DAVIS-TAYLOR SHADE SHOP
Albert W. Taylor, Prop.
Wholesale — Retail
Window Shades Manufacturers
Venetian Blinds
350 Passaic Ave., North 7-0491
TF

BASEMENT & ATTICS

A-1 HOME IMPROVEMENTS —
Specialists in basements, attics,
and repairs. We specialize in 100
extensions, kitchens, bathrooms &
aluminum siding. Licensed con-
tractor. Fully insured. No down pay-
ment necessary. Time payments ar-
ranged. Nu-Model Construction Co.
991-9538 or 485-2965. TF

BUILDING FOR SALE

RUTHERFORD
234 Park Avenue
Valuable Business &
Professional Corner
Present Building
Income—\$7,200
Asking—\$78,000
Owner 939-3346
.80TF

BUSINESS OPPORTUNITY

BEAUTY SALON FOR SALE—lovely,
bright, three operator shop in
Belleville. Nice clientele, good busi-
ness. 661-1719. TF

CARPENTERS AND BUILDERS

DOYLE L. LOUGHREN
CARPENTER SERVICE
743-0140
Alterations - Additions - Attics
Baths - Basements - Roofs - Doors
Windows-Kitchens-General Repairs
TF

CARPENTERS AND BUILDERS

ALTERATIONS AND REPAIRS. re-
modeling, roofing, siding, dam-
ers, porches, finished recreation
basements. Free estimates. DiPetta
Builders, North 7-2751. TF

CUSTOM Formica kitchen cabinets
for the price of wood. Also for-
mica sink tops. 279-6655 or 843-
2605. .80TF

LONGOBARDI CONSTRUCTION CO.
—Building additions, repairs and
all types of electrical work. Free
estimates. From cellar to roof —
No job too small. Call PL 1-4194
or 483-1280. TF

COMPLETE ALTERATIONS PAINT-
ING AND MASONRY. Roofing,
siding, gutters, leaders. Remodeling
of attics, kitchens, bathrooms and
basements. Paneling and tile ceil-
ings. Aluminum combination win-
dows and doors, also windows re-
placing. GEO. GYSENER & SON
Call after 5 — PL 9-9502 TF

A. COLLINS — Carpenters and
Builders, Kitchen, Attic, Base-
ment remodeling, Roofing and Siding.
Also Aluminum combination
storm doors and windows. All work
covered by insurance. Established
1939. North 7-0730. 1-26-61 TF

CHILD CARE

FRANCISCAN SISTERS OF ST. ELI-
ZABETH NURSERY, 174 Franklin
Avenue, Nutley. Ages 2-5 years.
Hours 7 A.M. — 5 P.M. Playroom,
dining room, recreation room with
TV and stereophonic records. Hot
lunch at 12 noon. Nap 12:30-2
P.M. Snack at 3 P.M. Transpor-
tation. For registration 630 — 7
p.m. North 1-0919. 1-26-61 TF

CONVALESCENT AIDS

LITTLE'S PHCY. now has available
for sale or rent. Hospital beds,
wheel chairs, walkers, crutches and
a complete line of sick room needs.
667-0822. TF

DECORATORS

— See Painters —

ELECTRICIANS

BELLO'S ELECTRIC SERVICE
LICENSED ELECTRICIAN
Complete home wiring. Alterations
and repairs. We specialize in 100
Amp. 220 line. North 7-0519. Call
anytime for free estimate. 1-14-60 TF

CALL US FOR PROMPT and com-
plete electrical service. D & D
Electric, 58 Belleville Ave., Belle-
ville. Telephone Plymouth 1-2782. TF

ELECTRICAL CONTRACTOR
Installation - Repair - Maintenance
S. De Francesco. 471-7111
.80TF

LIVE BETTER ELECTRICALLY
WITH FULL HOUSEPOWER
For free estimate phone Larson's
Electric Service, 658 Belleville Ave.,
24 hour answering Service. 759-
7262 — State Licensed. TF

JOHN VERONA

Residential - Commercial
Industrial Wiring
220 Volt Services
991-6574
North Arlington, N.J. .80 TF

TEL-STAR — Licensed electrical
contractor. Industrial-residential-
commercial. Air condition lines.
RUSSO
991-7478. J. Sloan. TF

ENTERTAINMENT

TED COLLINS
Professional Magician
Over 30 Years
Instructions & Magic Shows
Clubs, Churches & Childrens Parties
9 SOUTH HARRISON
EAST ORANGE
483-4002 TF

Puppet Shows
Original creative Programs for
schools & organizations.

Birthday Party Special
After performance children
make Puppets and Perform.
FLORENCE MAGEZIS
325-1570 .80TF

"UNCLE ED"
MAGICIAN
For your next meeting
at birthday party.
Phone 748-2922
for reservations .80TF

FLOOR SERVICE

S. GOLDSTEIN & SON
Old Floors Made Like New
777-5438 — 473-1477 .80TF

KILLEN FLOOR SERVICE sand-
ing, finishing, waxing
insured — estimates. Statewide
gymnasium, gameline markings.
R. L. Killen — PL 9-5954. TF

FLOORS SANDED, REFINISHED and
waxed. American Floor Sanding
Company. George Inglis. NO. 7-5887
5887, Gilbert Busch. 2-9-51 TF

FOR RENT

NUTLEY — 4 ROOMS AVAILABLE
now. Good location. Call after 4
661-0842. 2/15

FOR RENT—The attention of over
45,000 readers weekly. \$2.50 for
15 words. There is no faster, less
expensive or easier way to rent
that spot, or house than a Nutley
Sun. Belleville Times, Newark Rec-
ord—combination classified ad.
Phone 667-2100. TF

NUTLEY — Business couple — 4
large rooms, new heat & hot wa-
ter supplied. 661-2878 2/15

BELLEVILLE — BEAUTY SALON,
fully furnished. Immediate occu-
pancy. Call after 4 759-0594.

BELLEVILLE — 3 ROOM APART-
MENT and tile bath, newly de-
corated, all utilities. Air conditioned.
Near shopping and buses. \$125.
759-8316.

MODERN THREE ROOM apartment.
Heat & hot water supplied, park-
ing. Near all transportation. Call
667-5057.

NUTLEY — 2-1/2 rooms air con-
ditioned apartment. Birch cabi-
nets. Tile bath. \$95. 759-0300
George Pifer, Realtor.

BELLEVILLE THREE ROOM apart-
ment. Gas and electric supplied.
Private home. Reasonable. Adults
preferred. Call 751-0032. 2/22

THREE ROOMS — heat, hot water
Adults only. \$70. Call 751-0213

NUTLEY 4 ROOM APARTMENT,
third floor. Heat and hot water
supplied. Suitable for one child.
\$105 monthly. 759-0738.

FOR SALE

ANTHONY HUME ANTIQUES

We Buy and Sell
"Antiques to Live With"

237 Lorraine Ave., Up. Montclair 746-3362 TF

FOR SALE

SINGER SEWING MACHINE, elec-
tric in good condition, \$20.
484-5522. TF

FOR SALE — Over 45,000 readers
of this space, each week. \$2.50
for 15 words. Where else can you
sell that house, furniture, car, or
grandmother's old corset so quickly,
easily and inexpensively. Phone
667-2100. TF

USED DESKS, \$15 and up. Filing
cabinets, chairs and tables.
Edelman Office Furniture Ware-
house, 600 W. 10th Street,
Paterson, N.J. Lambert 3-6153.
5-26-60 TF

9x12 LINOLEUM rugs, \$4.95 each.
Linoleum by the yard 49c. Dundee
Linoleum, 57 Market St., Passaic.
.80TF

KNITTING?

SEWING?

All Your Supplies At

FRANCES

SEWING

CENTER

Yarns-Fabrics-Notions
Needlework-Sewing
Machine Repairs
FREE KNITTING
INSTRUCTIONS
Open Daily - Also Monday,
Thursday & Friday Nights
355 Kearny Ave.
Phone 991-2326 3/7

BOY'S BICYCLE — 26" \$7.00. Call
667-8580. TF

DON'T merely buy Blue Lustre then
eliminate rapid reselling. Rent elec-
tric shampoer \$1. at Sherwin Wil-
liams, 251 Franklin Ave., Nutley.

CARPETS A FRIGHT. Make them a
beautiful sight with Blue Lustre.
Rent electric shampoer \$1. at Ti-
ber Hardware, 125 Washington
Ave., Belleville.

ONE 9 x 12 RUG, excellent condi-
tion, foam rubber pad, 2 end
and 1 lamp tables. 2 table lamps.
667-0908. 2/22

5 PIECE CHROME DINETTE set.
Dining room fixture, occasional
chair, Mahogany and leather cock-
tail table and floor lamp. 759-2274.

120 BASS ACCORDION and case
perfect condition. 5 key changes
with guarantee. Best offer \$300.
Call any time 933-1383.

EASY-WASHER, REFRIGERATOR, 2
Dining chairs. Red Formica table
and chairs. 667-8046.

DINING ROOM, 10 piece Mahog-
any, 2 small solid wood chairs.
Must be seen. Please call 759-6260.

FRENCH PROVINCIAL living room—
sofa & two chairs \$130, cock-
tail tables \$20 ea., table lamp
\$10. All like new. 667-4949.

MATTRESS, BRAND NEW, never
used. 3' 6" x 72" Long. Best
offer. Foam rubber. 667-3875. Call
2-7.

DINING ROOM CONTEMPORARY
modern. Table, 6 chairs, china
cabinet. Reasonable. 751-4712.

Clearance on Winter Dresses
Value up to \$70.
Come in and see our new Spring
line. Rose Gordon
52 Buckingham Rd., West Orange
For appt call
731-0530

MICKEY'S HERO SHOP for sale.
Call 751-4555 between 8 A.M.
& 2 P.M. 2/22

BIG!

CLEARANCE SALE

ON ALL
MERCHANDISE

LIVING ROOMS AT \$119.95

BEDROOM SETS AT \$99.95

KITCHEN SETS AT \$38.95

TV'S AND ALL OTHER
ITEMS GREATLY REDUCED
INSTANT CREDIT

PHIL'S
FURNITURE MART

291-93 Monroe St., Passaic
Open Eves. 777-2547
.80TF

KNITTING?

SEWING?

All Your Supplies At

FRANCES

SEWING

CENTER

Yarns-Fabrics-Notions
Needlework-Sewing
Machine Repairs
FREE KNITTING
INSTRUCTIONS
Open Daily - Also Monday,
Thursday & Friday Nights
355 Kearny Ave.
Phone 991-2326 .80TF

BETTY'S BEAUTY SHOP — No ap-
pointment necessary. Open Thurs-
day & Friday 9:00 Mon. Tues. Wed. &
Sat. 9-5 82A Washington St.
Bloomfield 748-0305. .80 TF

Whatever Your Need Is

Shopping or Selling

LET CLASSIFIED DO IT!

HEARING AIDS

SOUTH BERGEN
HEARING AID CENTER
547 Franklin Avenue
Batteries, Accessories, Repairs
All Makes of Hearing Aids.
North 7-0822 — Geneva 8-1042
9-28-61 TF

HELP WANTED FEMALE

HOUSEWIVES! HOUSEWIVES!
Earn \$50-\$75 a week in your
spare time. Set your own hours.
Work out of your own home.
You too can have the extras
you want. For details call Mike
Relish — 731-8100

BEAUTICIAN — good stylist. Nut-
ley Salon, congenial working con-
ditions in newly decorated shop.
Call 667-3674. 2/15

SWITCHBOARD OPERATORS — For
telephone answering service. Day,
evening and weekend hours avail-
able for responsible young women
over 21. Experience desirable but
not essential. 746-7575 2/29

BEAUTICIAN — Friday & Saturday
Good salary, Good tips. Call 661-
2433. 2/15

CASHIER—MON thru FRI. 8:30
A.M. to 4:30 P.M. Must be over
21 yrs. old. Inquire: Nutley Auto-
matic Car Wash Inc., 130 Washing-
ton Ave., Nutley. 667-4344 2/15

WORK for NEW FASHION com-
pany. No experience necessary.
Will train. Excellent earnings and
opportunities. Plus \$400-\$500 word-
robe. Call PL 9-0604. 2/22

COMMISSARY WORK, part time or
full time. Apply Canteen Com-
missary, 187 Washington Ave.,
Nutley. 667-3060. 2/22

OPERATORS, EXPERIENCED. Ladies
dresses, blouses and skirts. Excel-
lent piece work rates. Steady work,
pleasant working conditions. #13
bus. Apply Ed. K. Dress Co. 32
Washington Ave., Belleville 2/15

SECRETARY — Interesting divers-
ified position for general man-
ager of new division. Excellent op-
portunity. Beginner considered. Ap-
ply General Instrument Corp. 1300
McCarter Highway, Newark. An
Equal Opportunity Employer. 2/15

CLERICAL - SWITCHBOARD WILL
TRAIN MODERN OFFICE CON-
VENIENT TO TRANSPORTATION.
CALL — 642-3077. TO 8 P.M. T.F.

WE'LL PAY YOU
TO HAVE A PARTY
COSMETIC COMPANY from Paris
expanding in this area. Call 751-
4229 for information on our Party
for Profit. 2/15

KEYPUNCH OPERATORS. Experi-
enced and trainees, full time and
part time. Many company benefits.
Apply General Instrument Corp.,
1300 McCarter Highway, Newark.
An equal opportunity employer. 2/15

LADIES WANTED — Make up to
\$1.68 per hour doing simple sew-
ing. Learn your spare time. Write,
Jamster Industries Inc., 100 Ash-
mun, South Ste. Marie, Mich., Zip
49783 2/15

GENERAL-FACTORY WORK Local
Belleville manufacturer requires
girls excellent fringe benefits, call
759-4020. 2/15

BEAUTICIAN, FULL TIME operat-
or Marie's Beauty Shop, 185 High
St., Nutley. 667-0867 2/22

NOW IS THE TIME
TO EARN MONEY
Learn how to be the AVON Rep-
resentative for your neighborhood.
For details call 642-5146 TODAY.
Don't put it off. 2/15

HOUSEWIVES! HOUSEWIVES!
Earn \$50-\$75 a week in your
spare time. Set your own hours.
Work out of your home. You
too can have the extras you
want. For details call Mike
Relish. 731-8100.

SANDWICH MAKING and general
luncheonette work. Hours 10-5
days. \$1.75 per hr. Call 751-1097
after 2 P.M. only. 2/29

SALESWOMAN (2). CAN EARN up
to \$50 per day. Commission plus
percentage of repeat sales. For ap-
pointment call 751-3595 2/29

Telephone work able to call from
your home. Interesting. Call collect.
254-2192, Thurs. Fri. Mon. 9 A.M.—
5 P.M. only. TF

EXPERIENCED WAITRESS—full or
part time. Call Peg & Ben's
restaurant, 667-3137.

HOUSEKEEPER, COMPANION.
LIGHT housework, cooking, sleep
in. 1 adult. \$40 weekly. 751-0213.

SECRETARY, JR.
Excellent opportunity for beginner.
H.S. Grad. with good steno and
typing skills. Duties include variety
of interesting clerical tasks. Pleas-
ant working conditions. Liberal ben-
efits. Convenient to #13 bus.
Wallace and Tieman, Inc.
25 Main St. Belleville
An equal opportunity employer.

WE'LL PAY YOU TO
HAVE A PARTY
Cosmetic company from Paris ex-
panding in this area. Call PL 9-
3455 for information on our
PARTY FOR PROFIT PLAN 2/22

INCOME TAX

INCOME TAX PREPARED
RATES \$5. TO \$25.

DONALD A. ROSS AGENCY

584 Washington Ave.,
751-0110

Belleville
4/11

HELP WANTED MALE

PATROLMAN

IMMEDIATE OPENINGS
IN NUTLEY, N.J.
OPEN TO MALE CITIZENS 21
TO 30 YEARS OF AGE WHO
ARE RESIDENTS OF
NUTLEY, N.J.

For Application Forms and
Further Information Contact
New Jersey Dept.
of Civil Service

Room 310, 1100 Raymond Blvd.,
Newark, New Jersey (or Phone
Your Local Police Department
667-3300)

Applications Must Be Filed
Before February 28, 1968
2/22

UTILITY MEN, Full time. Apply at
Canteen Commissary, 187 Wash-
ington Ave. Nutley 667-3060. 2/22

BOYS WANTED

To deliver Star-Ledger. Call 751-
2906 after 5 P.M. 2/29

WAREHOUSE-MAN Material hand-
ler-All benefits - steady - Good
pay-Lloyd Engineering 75 Rutgers
St. Belleville PL 9-1900. 2/15

ATTENTION RETIRED MEN

Two active retired men who feel
young at heart and who don't want
to be placed on the shelf. Digni-
fied and honest part time profes-
sional sales work for a 78-year-old
company you will be proud to rep-
resent. You won't get rich, but you
will be fairly remunerated. This
is not a short term offering, but
rather a consistent year-round pos-
ition. Phone: Nutley Sun, Mr.
Marty, 667-2100. TF

MAN—To deliver orders in van
for local stationery store. Only
someone willing to work steady
need apply. Call Peerless Stationery
667-1516. 2/15

SALESMAN CAN EARN up to \$50
per day. Commission plus per-
centage of repeat sales. For ap-
pointment call 751-3595. 2/29

START IMMEDIATELY — CON-
STRUCTION MAN — LEARN A
NEW TRADE. I.D. HIRED ON JAN.
13, 1968 EARNED \$650. IN FIRST
2 WEEKS ON THE JOB. CALL 743-
8359. FOR PARTICULARS. 2/8

INCOME TAX

INCOME TAX returns prepared.
Reasonable rate. by appointment
only Call Charles Edris. 661-2873
2/22

INCOME TAX RETURNS prepared.
Michael J. McLaflerty 443 Pros-
pect St. Nutley Call 667-8534
4/4

INCOME TAX RETURNS prepared,
reasonable. Call 759-0517. Ask
for Gene or Roe. 2/22

INSTRUCTIONS

TO BUY • SELL • RENT • SWAP • HIRE — THIS IS THE PLACE

MOVING
WILLIAM BURRELL
Local & Long Distance Moving
Shore and Lake Trips
42 STEUBEN ST., EAST ORANGE
OR 3-2339

PAINTERS
PAINTING and INTERIOR
PAINTING. Experienced
clean work. Reasonable prices.
Quick Service. Free estimate. 991-
1278

DOM. INNAMORATO — Painting
and Paperhanging. Long experi-
ence. Clean, neat work. Estimates
given. NO 7-8622.

IRVING ZUCKER
Painting - Papering
Serving Nutley since 1929
667-8349

PAINTING & DECORATING
Interior & Exterior
Neat & Clean
Dial Now
667-5747

DAN O'CONNELL TF



GO CLASSIFIED

Call 667-2100
or 759-3200

for additional services
"LOOK IT UP FIRST"
in the
**BUSINESS
DIRECTORY**



**A-OK
HOMES**
Buy through your
dependable
local realtors.

**BELLEVILLE
WILL BUILD
TO SUIT**
Foundation in for new 2 family. 3
bedroom apts. on each floor,
separate heating systems. Choose
your own color scheme.
JACOBS REALTY CO.,
Realtor
484 Washington Ave. Belleville
PL 9-3050

**L. M. GILLIES
AGENCY**
Realtors
SPECIALIZING IN
RESIDENTIAL PROPERTIES
667-1636
244 Chestnut Street Nutley, N.J.

**STANLEY
JOHNSON**
Realtor
COMPLETE REAL ESTATE
AND INSURANCE SERVICE
ALL MULTIPLE LISTINGS
CHOICE LOT ON A
HIGH TERRACE
Located on a quiet street, close to
schools, transportation and shopping.
Worth looking into.
When Buying or Selling Call Us
667-8000
361 Franklin Ave., Nutley

PAINTERS
PAINTING
Interior — Exterior
PAPER HANGING
Wall paper. Pattern Books Brought
to your Home. Customer gets the
discount.
**A-1 JOB
IMMEDIATE SERVICE**
997-1031
997-1594

PAINTING AND DECORATING
Brush, roller, spray, interior and
exterior, leaders and gutters install-
ed. Fully insured. Call David Lau-
tenschlager, call 667-0623 after 6
P.M., 199 Highland Lane, Nutley, NJ

THOMAS SIBLIA, Painting and de-
corating. For the right price, let
mechanics to do the job call us to-
day. 673-0905 or 678-2556. TF

**ANY 3 ROOMS
PAINTED
\$69.50**
Paint Included
We can start and finish your rooms
this week. Fast Clean Work
751-2269

PAINTING AND PAPERHANGING
Inside and outside work.
WALTER PETERS
242 Washington Ave.
Belleville
PL 1-0447

**DOES YOUR HOUSE NEED PAINT-
ING?** John Graczyk, General
Contractor. Interior and exterior
painting. Fully insured. Free esti-
mates. Call after 5:30 p.m. all-day
Sat. & Sun. North 7-4469. TF

PERSONAL NOTICE
MRS. REANY
Spiritual Reader
and Advisor
If you are worried, troubled or in
doubt, do not fail to see this Gift-
ed Lady — ON ALL PROBLEMS
ADVICE ON LIFE
No Appointment Necessary
Phone 623-2720
28 Central Avenue, Newark
Hours: 9 a.m. to 9 p.m. Daily 2/15

**Our Classified
is GROWING!**

PERSONAL NOTICE
REMOVE UNWANTED hair perma-
nently by ELECTROLYSIS. Jean
Berberian, R.E. 632 Mt. Prospect
Ave. (cor. Elwood Ave.) Newark.
Phone HU 5-4305.

TIGERAMA — I need right half of
\$1,000 and \$50.00; left half of
\$100.00; call 759-4440 after 7
P.M. Share winnings. 2/29

PETS
DOG OBEDIENCE
EIGHT-WEEK COURSE — \$25.00
Union or Irvington. Classes Now
Beginning. N.J. DOG COLLEGE.
687-2393

PLUMBING
Plumbing and Heating Supplies
Sinks — Kitchen Cabinets
Electrical Supplies
Vanities Made To Order
Pipes Cut And Threaded
**EAST RUTHERFORD
SUPPLY COMPANY**
234 Paterson Ave.
East Rutherford.
Webster 3-1430

**Windheim Plumbing &
Heating Co.**
Gas Heat and Oil Heat
418 Franklin Ave. North 7-6886

WILLIAM SALVATORE
Plumbing — Gas Heating
Repairs and Alterations
Free Estimates 759-0690

PIPE THAWING
BY ELECTRONICS
Reasonable rates. Average Cost
Less Than \$20.
Call Suburban Plumbing
— 759-7356 —
Bernard E. O'Connor 2/22

SUBURBAN PLUMBING
Repairs & Alterations
Gas Heating — Automatic Hot
Water Heaters Licensed and Bonded
Electric, Sewer, Cleaning
BERNARD E. O'CONNOR
759-7356

REAL ESTATE FOR SALE
LISTINGS WANTED!
BUYERS WAITING!
WHY DO WE SELL
SO MANY HOMES?
Because I am the largest
holder of Second Mortgages
to finance purchases.
GIVE ME A RING
JOHN J. McGRANE
Licensed Real Estate Broker
NO 7-3231 7-16-59 TF

BELLEVILLE — English Tudor home.
6 large rooms with sun porch.
Modern Kitchen. Call 751-1925.

ONLY 2 LEFT
NEW BI-LEVELS \$25,000
BRIDGE BROOK ESTATES — A 43
home community with only 4 bi-
levels remaining unsold. Featuring
large living room, ultra modern
kitchen with Coloric built-ins and
3 bedrooms, finished family room,
1-1/2 baths, 2 zone baseboard,
hot-water heat. One car garage.
**FINANCING TO QUALIFIED
BUYER**
COCCIA
AGENCY BROKER 748-1000

REAL ESTATE FOR SALE
NUTLEY, SPRING GARDEN 5 room
house on 50 x 150 lot, \$22,900.
Call after 6 P.M. weekdays. Any
time weekends, 667-6205.

ROOFING AND SIDING
GEO. GLYCENFER & SON
PL 9-9362
Free roof inspection, new roof, old
repairs, hot or cold roofs, gutters,
leaders, all types siding. Completely
insured. All work guaranteed. TF

BELLEVILLE ROOFING CO.
— GUTTERS & LEADERS —
Gutters Cleaned
and Serviced
No Job Too Small
WORK GUARANTEED
PL 9-1791 TF

RUTHERFORD ROOFERS — Roofing
and Siding Free estimates. No
job too small. 933-9140

HARRISON & SON ROOFING CO.
All work guaranteed. Slate
repairs, new roofs, gutters and
leaders, chimney repairs, aluminum
siding and hot asphalt roofs. 313
Chestnut Street, Kearny. Serving
Belleville and Nutley for 40 years.
WY 1-3319, WY 1-5497 (ing toll
charge). 5-4-61 TF

INTERIORS BY BERNICE Give your
rooms the "In look." Will de-
corate according to your budget.
Decorator-consultant. Call even-
ings 731-3846.

VACUUM CLEANER REPAIRS
\$2.95 plus parts, all makes vac-
uum cleaner paper bags, 39c a
package. Repairs for all vacuums in
stock. Brushes, belts, attachments,
cords, etc. We pick up and deliver.
West Essex Vacuum, 359 Kearny
Avenue, WY 1-1413.

**EXPERT PIANO
TUNING & REPAIR**
Work Guaranteed
HOFF
PIANO SERVICE
997-1618
Member Local #802, A.F.M. TF

CABINETS—REFRIGERATORS
WILL REPAIR
Sprayed in your home.
Call anytime. 751-2630

WALL TO WALL CARPETING—In-
stalled, Repaired, Shampooed,
Restretched and Relayed. We will
pick up and relay your own carpet
in another room or house. Very
reasonable prices. Call 779-4135.

**ALL MAKES AUTOMATIC WASH-
ERS, DRYERS, REFRIGERATORS,
FREEZERS, air conditioners repair-
ed. Factory supervised. Philco and
Bendix service. 16 years experi-
ence. E. Crossley Service, NO 7-
9278. 3-6-58 TF**

HOOVER VACUUM
And Other Make Vacuum Repairs.
Free Estimate, Pickup, and Deliv-
ery. Reconditioned Vacs. Available.
Ask for Jack.

SERVICE
Washing Machine Parts
**MAYTAG, NORGE, G.E. &
OTHER MAKES**
WASHING MACHINES
REPAIRED

Parsons Service Co.
113 Midland Ave., Kearny
WY 1-5687-88
ASK FOR FRED OR HOWARD

L & M REPAIR SERVICE Washers,
dryers, dishwashers, waste-kif
Spec. Call 667-1565.

SAVE THIS AD
**SNOW
PLOWING**
BELLEVILLE
AREA ONLY

998-8164
HOME DRIVEWAYS
PARKING LOTS
GAS STATIONS
FUNERAL HOMES
ETC.
Don't Wait
Call Now For
Estimate
FAST LOCAL SERVICE

BOYLE BROS.
OVERHEAD
GARAGE DOORS
ELECTRIC OPERATORS
RADIO CONTROLS
Repairs on all makes of
Doors and Operators
FREE ESTIMATES
CALL WY 8-4682

**Bannigan - Walsh
Employment Agency**
PERMANENT PLACEMENT
FREE
TEMPORARY PLACEMENT

275 BLOOMFIELD AVE., CALDWELL
Directly on 29, 33, 116 & 144
bus lines
226-7040

Semi-Retired Man
• SIDEWALKS
• PATIOS
• ASPHALT DRIVEWAYS
Price Reasonable
678-3105
EVENINGS

G. KNOUFF
Arc Welding — Iron & Sheet Metal
Fabrication, Millwrights and Main-
tenance. 759-4329.

SERVICE
GENERAL HOME MAINTENANCE
— Lawns and hedges cut, inter-
ior painting, window chains, block
ceilings, carpentry, floor tiling, light
hanging, odd jobs. Free estimates.
667-5090. Evenings & weekends. TF

**Bannigan - Walsh
Employment Agency**
Qualified Applicants
for reputable firms
PERMANENT PLACEMENT
FREE
TEMPORARY PLACEMENT
275 BLOOMFIELD AVE. CALDWELL
(at Roseland Ave.)
Directly on 29, 116 & 144 bus lines
226-7040

PARSONS APPLIANCES
113 Midland Ave., Kearny
WY 1-5687-88
MON., TUES., FRI. TILL 9.
OTHER DAYS TILL 6.

**SEWING MACHINE
REPAIRS**
**C. & J. Sewing
Machine Repairs**
New and Used Sewing Machines
FACTORY MACHINES REPAIRED
Also Home Repairs
353A MAIN ST., EAST ORANGE
674-1886

TELEVISION
ANCO SERVICE
257 PARK AVE.
NUTLEY
TELEVISION — STEREO — RADIO
REPAIRS
ALL WORK GUARANTEED —
RECONDITIONED TV'S FOR SALE
667-1918

TELEVISION REPAIRS — All Video
Service. 31 Holmes St., Nutley.
North 1-1253 weekdays after 5:30
P.M., all day Saturday, Sunday.
Repairs and goodwill guaranteed.
9-9-60 TF

Rental T.V.'s, color, Black & white.
Remote control. Call anytime. Fi-
delity T.V. — 472-2755.

TILE CONTRACTORS
E & B TILE
NORTH ARLINGTON
Modernize your Old Bath
With New Ceramic Tile.
CALL FOR FREE ESTIMATE
991-6691
Tiling & Plastering

JARELLA TILE CO.
SPECIALTY
Bathrooms and Kitchens
Kitchen Cabinets Bathroom Vanities
Ceramic and Mosaic Repairs
FREE ESTIMATES
PERSONAL SERVICE
PI 3-1573

MARALDO
Tile and Terrazzo Co.
Industrial Commercial
Residential — Repairing
62 Union Avenue North 7-3021

TREE SERVICE
WEISCHDEL'S TREE SERVICE Insu-
red. Telephone NO 7-0965.

UPHOLSTERY
• Re-Upholstery
Re-covering
Kitchen Chairs
\$5.00 per chair
We also do light moving at reason-
able prices.
546 Freeman St., Orange
Call 672-2532
OR
672-8694 after 6 pm

**KITCHEN CHAIRS REUPHOLSTER-
ED** from \$4.95. 86B Upholstery,
111 Bloomfield Avenue, Nutley.
661-2263 after 4 P.M. TF

WANTED TO BUY
TOP PRICES PAID
For Books — China — Cut glass —
Musical Instruments — Frames —
Paintings — Jewelry — old Dolls
Coins — Silver — Bric-a-Brac, etc.
MA 2-3596 days; CA 6-1650 eves.

BEN buys anything. Furniture, ap-
pliances, tools. What have you?
274-7001-274-2900

WANTED
ORIENTAL RUGS, CUT GLASS, OLD
DOLLS, CHINA, PAINTINGS, OLD
JEWELRY, ANTIQUES, BOOKS, ETC.
BETTER PRICES PAID
731-6733

WILL PAY CASH for accumulation
of old picture frames. Check
your attic! 667-2241 after 5:00
P.M.

**ATTENTION TOP PRICES—NEWS-
PAPERS** tied, lead, rags; copper;
brass and junk cars. J. Resciniti,
42-44 Clinton St., Belleville PL 9-
4408.

WANTED
ORIENTAL RUGS, CUT GLASS, OLD
DOLLS, CHINA, PAINTINGS, OLD
JEWELRY, ANTIQUES, BOOKS, ETC.
BETTER PRICES PAID
731-6733

WILL PAY CASH for accumulation
of old picture frames. Check
your attic! 667-2241 after 5:00
P.M.

**ATTENTION TOP PRICES—NEWS-
PAPERS** tied, lead, rags; copper;
brass and junk cars. J. Resciniti,
42-44 Clinton St., Belleville PL 9-
4408.

**Always
On Target**

**PLACE YOUR
CLASSIFIED
ORDER TODAY**

**YOU CAN
DEAL HERE
WITH
CONFIDENCE**

WANTED TO BUY
**CASH PAID
FOR OLD COINS**
GOLD SILVER, JEWELRY, MEDALS
Ampere Coin Company
231 No. 18th St. East Orange
Open Daily
Mon. to 8 P.M.
Sunday between 2 & 4 P.M.
-80TF

ANTIQUES WANTED — COLORED
glass, pitchers, cordials, wines,
cut glass, old China, small
pieces of furniture anything old.
Please call 667-9001.

WOMAN WILL DO IRONING in my
home. Belleville area. 759-6715.

BABY SITTING I would like to
care for your baby while you
work. 661-0419.

WANTED
OLD CLOCKS, any condition — also
Old cut glass. 667-2241 after
5 p.m. TF

WCRK WANTED
BABY SITTING in my home. Hours
flexible. For information please
call 667-7811.

1966 Car Deaths Affected Millions

Traffic fatalities rank sixth among all causes of death. Last year over a million households were affected in a major way by traffic accidents. Chance plays a role in them, but the many forms of human error — inattention, intoxication, bad vision, sleepiness — contributed heavily to the grisly toll of more than 50,000 deaths in 1966, according to the Safety Department of Motor Club of America, the largest organization of motorists in New Jersey.

The inattentive, fatigued and sleepy motorist is becoming an increasingly dangerous menace on the public highways. In any accident situation where quick judgement and reflexes are required, he is a threat to the safety of his family, as well as to other motorists. Dozing off at the wheel of his car, the company vehicle or truck, he becomes more a threat each year as new super highways and toll roads allow for long stretches of uninterrupted, but monotonous driving.

Divided highways — with the traffic lanes separated by guard rails, chain link fences, grassy and wooded areas, etc. — have eliminated many of the hazards of frictional traffic. At the same time, however, they have introduced a false sense of security and sameness of scenery that induces sleepiness and inattention.

At high speeds common on such highways, a few quick winks can prove fatal.

SEEING FATIGUE:
One of the major accident causes, however, is fatigue caused when seeing involves intense effort. Simply, more muscles are involved with difficult seeing, such as those of the brow and even cheek and lip muscles. When these muscle strains lead to general body tension, beyond an alert relaxedness, still more fatigue can build up. In a recent symposium on visual fatigue with reference to lighting, H. C. Weston, an authority in this field, states, "Conditions of lighting which are suboptimal for particular visual tasks increase the onset of fatigue occasioned by seeing, chiefly because they necessitate undue muscular exertion in getting the required visual information but also because they necessitate undue mental exertion for the processes of interpretation and discrimination."

FATIGUED DRIVER
The fatigued driver needs greater stimulation to respond properly. Since such an increase is not possible with very small illumination (as compared with daylight), the fatigue increases and seeing becomes worse.
In cities, or at some intersections, the large number of lights may overstimulate the tired driver and the lone traffic signal may not be observed while on lonely country roads, there may not be stimuli enough to keep a tired driver awake.
Seeing at night may be worsened or even obscured by adverse weather, storms, heavy rain, dense fog, or snow flurries. In this case, the field of view is poor, objects are less visible and the vision may be distorted by the streaky, dark surfaces on the windshield that tend to camouflage silhouette seeing. Improvements in illumination can be of some help, but as the eyes cannot function very well without good light, the driver has to make the best of the situation.
Also a glare from oncoming headlights can reduce night driving vision, especially when rapidly repeated from a succession of cars on a narrow curving road.

BLOCK OUT GLARE
The most successful aids against this type of glare are screens which block out the glare sources, but do not steal light from the rest of the view through the windshield. A small red screen segment in the upper left of the windshield can be used to tone

down the glare. By tilting the head slightly so that the upcoming lights are in the screen because red light does not spoil the dark adaptation, the rest of the road is still in unobstructed view.
Holding the hand over one eye or even shutting one eye will protect that eye from the glare. As soon as the car passes, the protected eye can be used and the other one closed until the after-images subside. The discomfort from intense glare is due to the dilating and contracting of the pupil in response to the varying degrees of brightness. Memorizing the highway ahead just before the glare hits can reduce the dangers during the "blindspot" period.
The motorist who must wear eyeglasses is handicapped when compared with the driver not needing such aids. Unless the surfaces of the lenses are coated, some 8 percent of the light is lost from surface reflections. Should this light reach the eye it is a source of annoyance as a veiling glare or even a dangerous distraction.
Therefore, optometrists should use extra care in prescribing and fitting eyeglasses for those who drive. Not only should motorists be given the best vision possible, but the most comfortable glasses, free from reflections.
When such a pair cannot also meet occupational requirements and the driver does considerable driving another pair is needed. Those concerned with operating our highways are duly concerned with driver comfort, because an irritated driver is a potential source of accidents. Ill-fitting spectacles may upset a driver and having to tilt the head unduly to see the road above a trifocal segment can be enough annoyance to become the disturbance that triggers an accident.
There is no point in discussing whether or not bad vision is a contributory cause of accidents — no one drives long without being able to see sufficiently.
Recent training and rules have been proposed for better day-time seeing and driving. It is also suggested that proper training for night seeing would help. The following rules are offered as a beginning.
1. Take enough time to get used to seeing (adaptation) when leaving a bright place before starting to drive at night. Drive slower during transition from bright lighting to little or no lighting.
2. Relax the eye muscles by looking about, as much as safe driving permits. Never stare for long at the same place.
3. Protect the eyes from glare. Look to the side of the road rather than at a glare source. Insist on dimming high or bright lights.
4. At night, never wear sunglasses, or tinted spectacles, that have absorption over the entire field of view. Absorption, in a small area at the left or upper left of the windshield may be useful, but the road in front of the driver must always be clear.
5. Keep glasses, windshields and lights clean and free from surface damage that reduces visibility.
6. Slow down until the conscious load of vision is not too great for good, safe driving.

NIGHT PROBLEMS
It would be advisable for optometrists, and other vision specialists to consider night problems and deficiencies so that they can provide their professional counsel for the best possible seeing.
From the vision viewpoint, we, the drivers, must insist on improved road and car lighting, more readable signs and signals, and other aids to relieve the extra load on night seeing.
Driving includes much more than seeing and other experts must cooperate with the vision specialists toward making better use of the information gathered by the eyes of the driver and for continually improved vehicles and highways.

Belleville Engineer Plans to Work On Road Construction, Maintenance

Maintenance and reconstruction of Belleville streets, especially those that are in deplorable condition, are a major projects, which John Vreeland, the town's new engineer has recently been undertaking. And the Commission, in the same spirit, has adopted a series of resolutions to apply and attempt to transfer state funds to make these road improvement programs possible.

Belleville has run into a number of difficulties with regard to state aid funds since New Jersey agencies have seen fit to change the prerequisites for receiving these monies. New Jersey allots Belleville a specific amount of funds based on local street mileage and population.

This aid is generally used for reconstruction purposes. Belleville is trying to find a way to use this money to repair potholes and otherwise maintain town roads.

Through a resolution request, the transfer of state funds under the New Jersey Transportation Department's 1967 extraordinary funds (obtained through sales tax) in the amount of \$58,541, Belleville will hope to repair Belmont Avenue. The state previously approved the money for the repair of Jorammon Street, however, making this transfer necessary to repair Belmont Avenue.

The 1967 formula for state aid funds reflected a 90 per cent state aid, 10 per cent local contribution ratio. Since then, the ratio has been changed to 50-50 for repair of streets chosen by the state. These three streets include Jorammon and Harrison Streets and Passaic Avenue.



TOWN ENGINEER — John Vreeland, Belleville's recently appointed town engineer, will need improvement over the next few years, determines which roads in the community

Meanwhile a separate transfer resolution seeks to provide repair of Jorammon Street. The deadline for 1969 state funds is now rapidly approaching under the 50 - 50 plan.

The town therefore, has endorsed a resolution applying for \$50,000 in state aid to improve a section of Jorammon Street from Washington Avenue to New Street. If the state grants this aid the money, in effect, will replenish the transferred funds taken away by the resolution which provides for the repair of Belmont Avenue.

These new resolutions have not been studied by the state transportation department. And, according to Vreeland, the state could throw a monkey wrench into the entire plan by simply refusing to endorse the project.

In the meantime, the town will wait for the state to act. If the reaction is affirmative, the town, no doubt, will draw up ordinances to complete the road programs.

Dodge Cars

Dodge

Dodge Trucks

Dodge-Montclair

10 ELM ST.
MONTCLAIR • 744-3660
Since 1933

Fewsmith Church Sets Dates For Breakfasts

Fewsmith Memorial Presbyterian Church will hold a series of seven Lenten breakfasts of the congregation, in the Church Hall at 444 Union Avenue, Belleville.

The breakfast will be held starting on Ash Wednesday, which is February 23. Others are scheduled for March 6, 13, 20, and 27; and for April third and tenth.

The breakfasts, which will run from 6:50 a.m. to 7:30 a.m., will feature ten minute

talks by prominent speakers. The Pastor, Alfred W. Stone, will also hold a program of open discussions on Sunday evening with a coffee hour. These will start at 8 p.m. and will be held on all the Sundays in March.

Advice: If you have a job to do and, after making every effort, can find no way to get somebody else to do the work, do it yourself and it serves you right.

WHEN ARE CHILDREN TOO SICK FOR SCHOOLS?

Each child has his own pattern of illness. There should be no absolute rules, but the usually healthy child should stay home: 1) if feverish; 2) if symptoms such as headaches, drowsiness, runny nose, nausea, diarrhea are sufficiently severe to be disabling; 3) if he is likely to disturb others in the class; 4) if it is impossible due to his ailment, for him to profit from school.

There is no reason, except for rare medical contra-indications, for a child to be in school without immunological protection from the available vaccines.

YOUR DOCTOR CAN PHONE US when you need a medicine. Pick up your prescription if shopping nearby, or we will deliver promptly without extra charge. A great many people entrust us with their prescriptions. May we compound and dispense yours?

ABBOTS DRUG STORE
PRESCRIPTION HEADQUARTERS

531 Washington Ave.
Belleville
Phone: PL 9-8181

at St. Petersburg, FLORIDA'S

SORENO HOTEL

Make reservations NOW.

SORENO HOTEL

ST. PETERSBURG, FLORIDA

Outstanding on Florida's West Coast

There's a new zest for living — a whole new world of pleasure and adventure awaiting you at the Soreno. For the golfers, special membership privileges for our guests at both the beautiful Sunset Golf and Country Club and the exclusive Bath Club. Other attractions include a fresh water swimming pool, Greyhound racing, horse racing, Jai Alai, yachting, water skiing and a host of fun-in-the-sun activities. There's never a dull moment—nothing is left undone to make your stay at the Soreno the most comfortable you have ever experienced.

Write for list of other Alton Hotels for business or vacation.

WATCH FOR KASTNER'S FURNITURE ANNUAL WASHINGTON'S BIRTHDAY SALE

Prices Chopped

In NEXT WEEKS ACCENT SUBURBIA Honest Values

492 Franklin Ave., Nutley

If You Need Glasses... No Need to Travel to N.Y.C.

B EYE WISE

Our Service is COMPLETE backed by 2 Generations of Skilled Opticians

BRING YOUR MEDICAL EYE PHYSICIAN'S PRESCRIPTION to US

- Thousands of Frames, Styles and Colors to select from
- Special Attention Given to Children's Fitting Problems
- Broken Frames Replaced while you wait
- 4 Day Service on Cataract Lenses
- Plastic Lenses
- Safety Lenses—1 Year Warranty
- Broken Lenses Replaced from Fragments

HEARING AID SALES-SERVICE-REPAIRS

J. E. COLLINS

DISPENSING OPTICIANS

Call us for the name of an eye physician (MD) or consult your own medical doctor. Open Wed. & Fri. evens. Hill 9

22 BROADWAY, PASSAIC Call 778-4662

Now...at Janette Nutley Center final days of our great winter clearance of fine fashions!

Final Sale!

Charge Accounts Welcomed!

Shop Friday and Monday til 9

<p>famous label dresses!</p> <p>1/2 price!</p> <p>over 200 misses, juniors, jr. petite and half-size dresses, regularly \$16 to \$55.</p> <p>New Fashion Floor</p>	<p>famous designer jewelry!</p> <p>1/2 price!</p> <p>choose from tailored, stones, earrings, pins, necklaces, regularly \$2 to \$17.50</p> <p>Jewelry, Main Floor</p>
<p>175 famous make handbags</p> <p>1/2 price!</p> <p>casual, sporty and dress handbags regularly \$3.50 to \$18.</p> <p>Handbags, Main Floor</p>	<p>Childrens' Fashions</p> <p>1/2 price!</p> <p>a special group drastically reduced. dresses, sportswear and lingerie.</p> <p>Childrens', Main Floor</p>
<p>famous label shifts!</p> <p>1/2 price!</p> <p>Regularly \$10 to \$26 Now \$5 to \$13</p> <p>Sportswear, Main Floor</p>	<p>famous maker shells!</p> <p>1/2 price!</p> <p>Regularly \$5 and \$6 Now \$2.50 and \$3</p> <p>Sportswear, Main Floor</p>
<p>famous maker slacks!</p> <p>1/2 price!</p> <p>Regularly \$10 to \$16 Now \$5 to \$8</p> <p>Sportswear, Main Floor</p>	<p>famous label skirts!</p> <p>1/2 price!</p> <p>Regularly \$8 to 15 Now \$4 to \$7.50</p> <p>Sportswear, Main Floor</p>
<p>famous label blouses!</p> <p>1/2 price!</p> <p>Regularly \$7 to \$12 Now \$3.50 to \$6</p> <p>Sportswear, Main Floor</p>	<p>wool knit gloves!</p> <p>\$1 pr.</p> <p>special group, various colors and styles, regularly \$2.50 and \$3</p> <p>Accessories, Main Floor</p>
<p>famous name slippers!</p> <p>1/2 price!</p> <p>Broken sizes, regularly \$5 and \$6</p> <p>Accessories, Main Floor</p>	<p>glove and hat sets!</p> <p>\$3.49</p> <p>Misses sizes regularly \$6</p> <p>Accessories, Main Floor</p>

Janette Nutley Center

Shop Daily 9:30 til 5:45, Saturday 9:30 til 5:30, Free Gift Wrap Every Day

Park on the huge Municipal Lot and enter fashion center through convenient